

NOTE: BREAK ALL CORNERS WITH 0.015" (.38 MM) RADIUS UNLESS OTHERWISE NOTED. STANDARD TOLERANCES TO APPLY UNLESS OTHERWISE SPECIFIED.

CUSTOMER		<b>CAN ART STD</b>		DIE No.	XS20742	REV. No.	0
DESCRIPTION			CUSTOMER PART No.	QUOTE No.	PROPOSAL No.		
4.000 DIA ROUND BAR			46056	20-1331-6	S-40969		

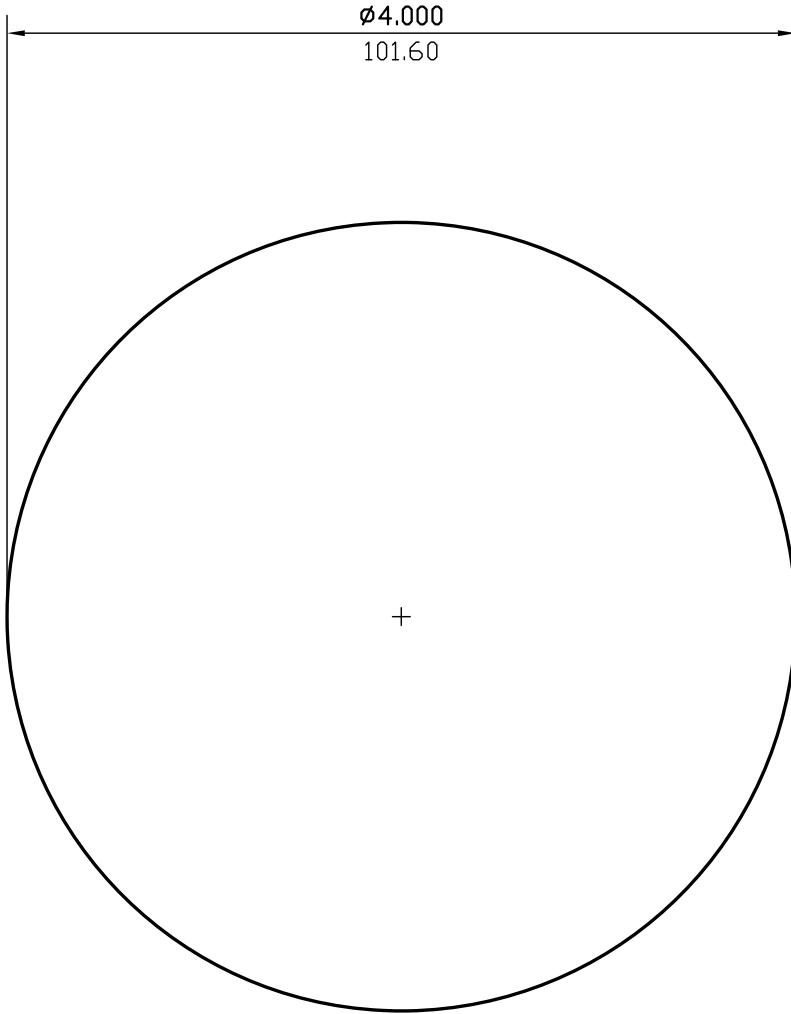

WALL THICKNESS AS SHOWN EXCEPT AS SHOWN

DATE	REV	DESCRIPTION		BY	
EST.AREA	12.566	IN. <sup>2</sup>	EST.AREA	8107.384	MM. <sup>2</sup>
EST.WT.	15.080	LBS/FT.	EST.WT.	22.442	KG/M.
EST.PER.	12.566	IN.	EST.PER.	319.186	MM.
OUT PER.		IN.	OUT PER.		MM.
C.C.D.	4.000	IN.	C.C.D.	101.600	MM.
FINISH	M/F		ALLOY		
CKD BY	FACTOR 1	SCALE 1:1	DWN BY R.S.	DATE 11/24/2020	

# CAN ART

ALUMINUM EXTRUSION L.P.

85 PARKSHORE DRIVE  
BRAMPTON, ONT L6T 5M1  
TEL. NO. (905) 791-1464  
FAX NO. (905) 791-9151  
WEB: www.canart.com

THIS DRAWING IS NOT NECESSARILY A COPY OF YOUR ORIGINAL. PLEASE APPROVE DIMENSIONS AND TOLERANCES INDICATED. CAN ART ASSUMES NO RESPONSIBILITY EITHER TECHNICAL OR LEGAL FOR HAVING THIS SHAPE MADE. THE CUSTOMER AGREES TO FULLY PROTECT CAN ART ALUMINUM FROM CLAIMS OF OTHERS RESULTING FROM THIS SHAPE.

SIGNED: \_\_\_\_\_ DATE: \_\_\_\_\_