

NOTE: BREAK ALL CORNERS WITH 0.015" (.38 MM) RADIUS UNLESS OTHERWISE NOTED. STANDARD TOLERANCES TO APPLY UNLESS OTHERWISE SPECIFIED.

CUSTOMER	CAN ART STD.	DIE No.	ES04040	REV. No.	1
DESCRIPTION	6 x 2.034 CHANNEL	CUSTOMER PART No.	QUOTE No.	PROPOSAL No.	
			L16-0503	S-68247	

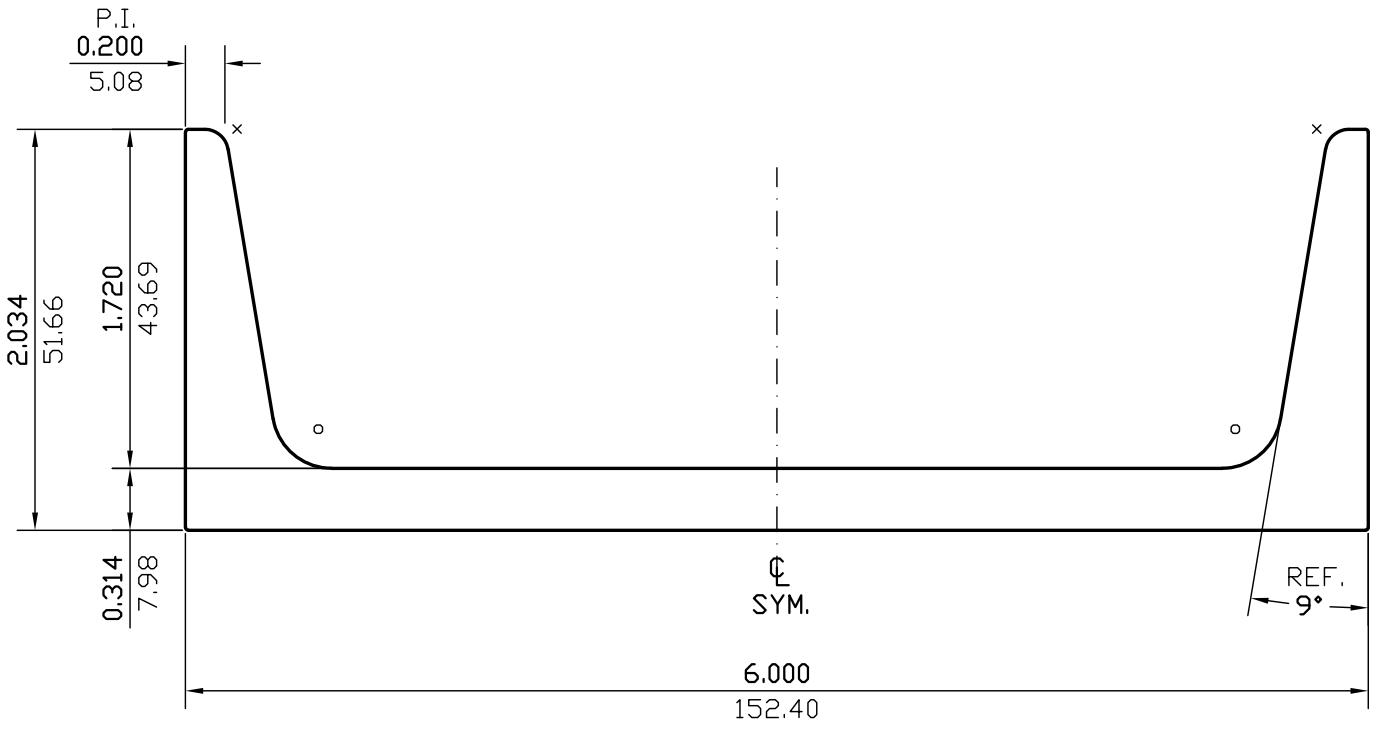

(x) = R0.120(R3.05) (2)
(o) = R0.300(R7.62) (2)
UNMARKED RAD. = R0.015(R0.38)

WALL THICKNESS (AS SHOWN) EXCEPT AS SHOWN

DATE	REV	DESCRIPTION	BY		
03/21/23	1	REMOVED ALLOY	JASON		
EST.AREA	3.087	IN. ²	EST.AREA	1991.426	MM. ²
EST.WT.	3.704	LBS/FT.	EST.WT.	5.512	KG/M.
EST.PER.	18.714	IN.	EST.PER.	475.334	MM.
OUT PER.		IN.	OUT PER.		MM.
C.C.D.	6.327	IN.	C.C.D.	160.715	MM.
FINISH	M/F		ALLOY		
CKD BY	FACTOR	SCALE	DWN BY	DATE	
	5	1:1	G.W.	09/12/2016	

CAN ART

ALUMINUM EXTRUSION INC.

428 JUTRAS DRIVE S.
WINDSOR, ON N8N 5C5
TEL. NO. (519) 727-4399
FAX NO. (519) 727-6434
WEB: www.canart.com

THIS DRAWING IS NOT NECESSARILY A COPY OF YOUR ORIGINAL. PLEASE APPROVE DIMENSIONS AND TOLERANCES INDICATED. CAN ART ASSUMES NO RESPONSIBILITY EITHER TECHNICAL OR LEGAL FOR HAVING THIS SHAPE MADE. THE CUSTOMER AGREES TO FULLY PROTECT CAN ART ALUMINUM FROM CLAIMS OF OTHERS RESULTING FROM THIS SHAPE.

SIGNED: _____ DATE: _____