

CUSTOMER PART No.

CUSTOMER

CAN ART STD.

DIE No.

ES05781

DESCRIPTION

6" CHANNEL

PROPOSAL No.

S-51497

NOTE: BREAK ALL CORNERS WITH 0.015" (.38 MM) RADIUS UNLESS OTHERWISE NOTED. STANDARD TOLERANCES TO APPLY UNLESS OTHERWISE SPECIFIED.

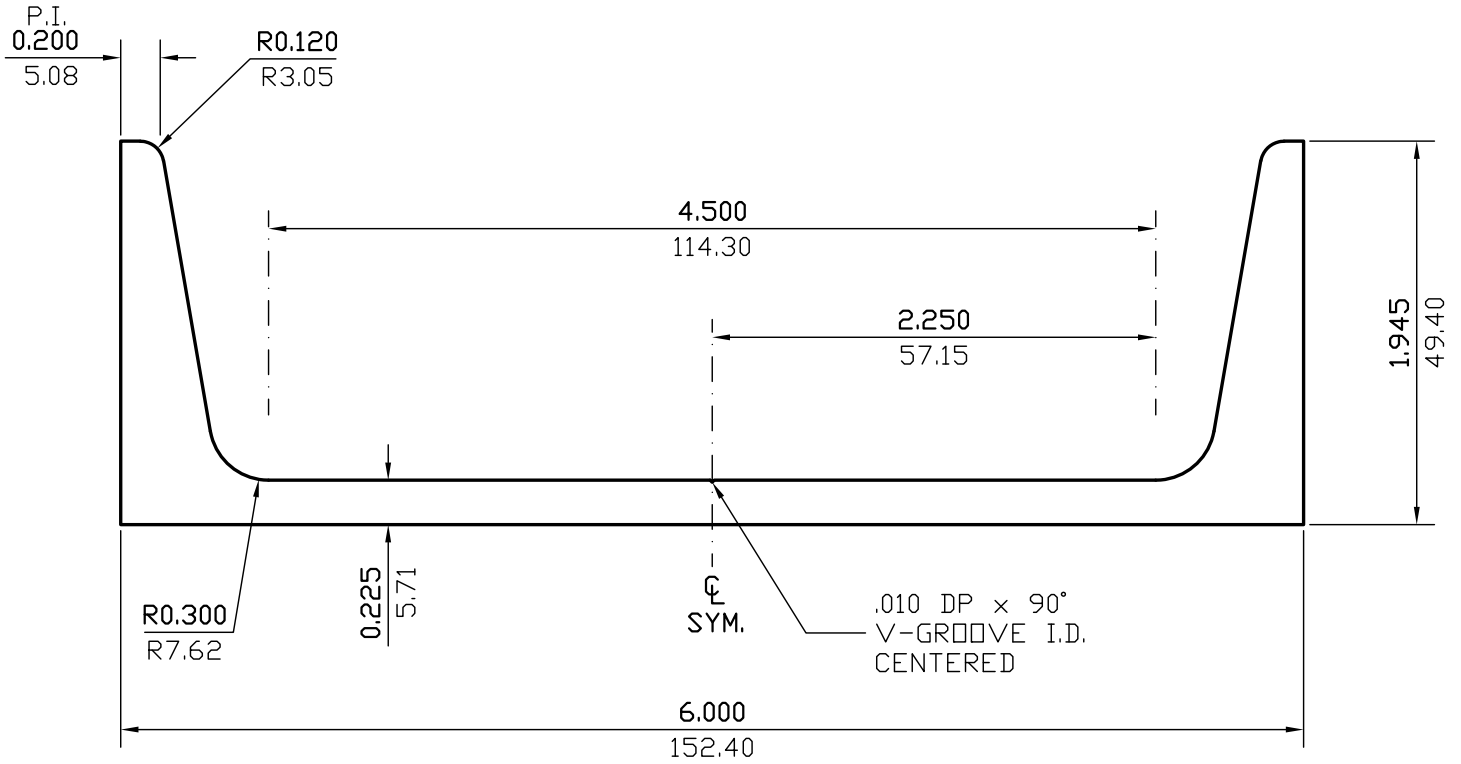

BREAK SHARP CORNERS
WITH R0.010(R0.25)

WALL THICKNESS (AS SHOWN) EXCEPT AS SHOWN

DATE	REV	DESCRIPTION	BY
03/21/23	1	REMOVED ALLOY	JASDN
EST.AREA	2.571	IN. ²	EST.AREA 1658.694
			MM. ²
EST.WT.	3.085	LBS/FT.	EST.WT. 4.591
			KG/M.
EST.PER.	18.556	IN.	EST.PER. 471.315
			MM.
OUT PER.		IN.	OUT PER.
			MM.
C.C.D.	6.307	IN.	C.C.D. 160.207
			MM.
FACTOR	6	FINISH	M/F
		ALLOY & TEMP.	
CKD BY	SCALE	1:1	DWN BY L.G. DATE 05/21/2003

CAN ART

ALUMINUM EXTRUSION INC.

428 JUTRAS DRIVE S.
WINDSOR, ONT. N8N 5C5
TEL. NO. (519) 727-4399
FAX NO. (519) 727-6434
E-MAIL: canart@canart.com

THIS DRAWING IS NOT NECESSARILY A COPY OF YOUR ORIGINAL. PLEASE APPROVE DIMENSIONS AND TOLERANCES INDICATED. CAN ART ASSUMES NO RESPONSIBILITY EITHER TECHNICAL OR LEGAL FOR HAVING THIS SHAPE MADE. THE CUSTOMER AGREES TO FULLY PROTECT CAN ART ALUMINUM FROM CLAIMS OF OTHERS RESULTING FROM THIS SHAPE.

SIGNED: _____ DATE: _____