

NOTE: BREAK ALL CORNERS WITH 0.015" (.38 MM) RADIUS UNLESS OTHERWISE NOTED. STANDARD TOLERANCES TO APPLY UNLESS OTHERWISE SPECIFIED.

CUSTOMER	CAN ART STD.	DIE No.	ES04005	REV. No.	1
DESCRIPTION	CUSTOMER PART No.	QUOTE No.	PROPOSAL No.		
4.000 x 1.720 STRUCTURAL CHANNEL		12-0648-2	S-26603		

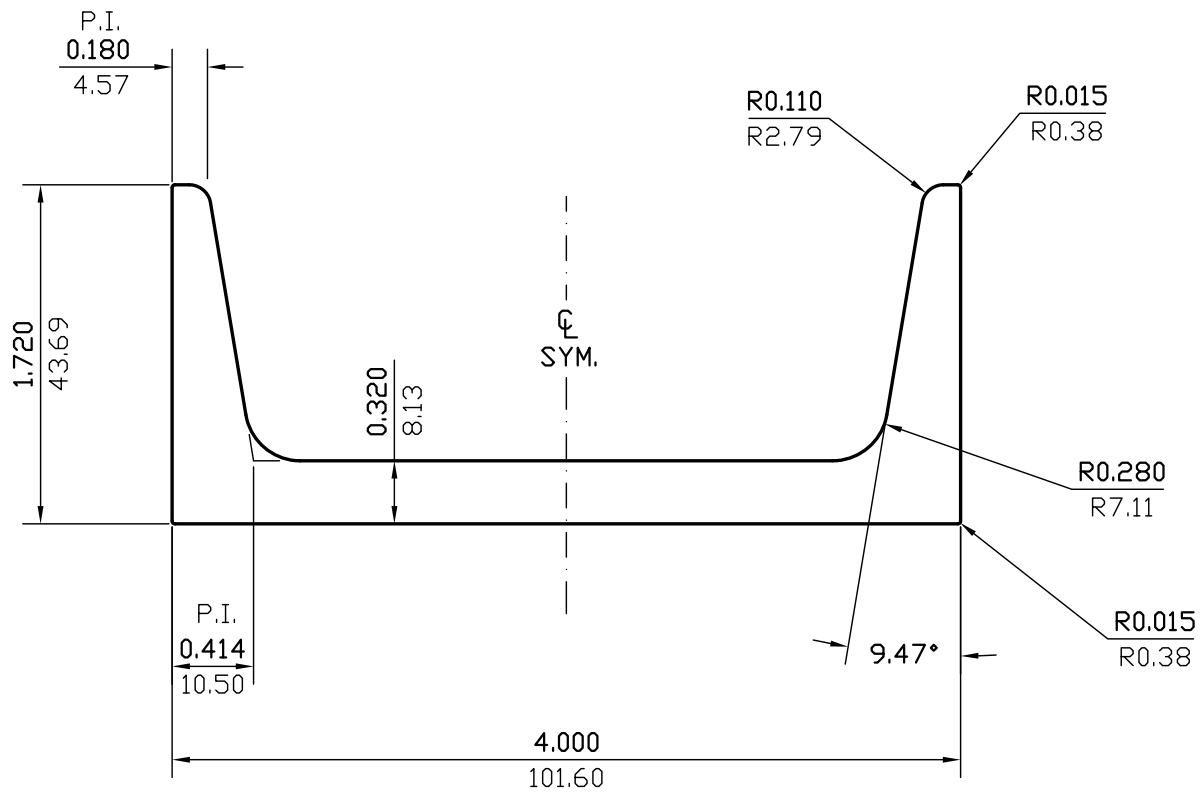

WALL THICKNESS (AS SHOWN) EXCEPT AS SHOWN

DATE	REV	DESCRIPTION	BY		
03/21/23	1	REMOVED ALLOY	JASON		
EST.AREA	2.130	IN. ²	EST.AREA	1374.119	MM. ²
EST.WT.	2.556	LBS/FT.	EST.WT.	3.804	KG/M.
EST.PER.	13.561	IN.	EST.PER.	344.445	MM.
OUT PER.		IN.	OUT PER.		MM.
C.C.D.	4.342	IN.	C.C.D.	110.296	MM.
FINISH	M/F		ALLOY		
CKD BY	FACTOR	5	SCALE	1:1	DWN BY P.M. DATE 07/11/2012

CAN ART

ALUMINUM EXTRUSION INC.

85 PARKSHORE DRIVE
BRAMPTON, ONT L6T 5M1
TEL. NO. (905) 791-1464
FAX NO. (905) 791-9151
WEB: www.canart.com

THIS DRAWING IS NOT NECESSARILY A COPY OF YOUR ORIGINAL. PLEASE APPROVE DIMENSIONS AND TOLERANCES INDICATED. CAN ART ASSUMES NO RESPONSIBILITY EITHER TECHNICAL OR LEGAL FOR HAVING THIS SHAPE MADE. THE CUSTOMER AGREES TO FULLY PROTECT CAN ART ALUMINUM FROM CLAIMS OF OTHERS RESULTING FROM THIS SHAPE.

SIGNED: _____ DATE: _____