

NOTE: BREAK ALL CORNERS WITH 0.015" (.38 MM) RADIUS UNLESS OTHERWISE NOTED. STANDARD TOLERANCES TO APPLY UNLESS OTHERWISE SPECIFIED.

CUSTOMER CAN ART STD.	DIE No. ES05872	REV. No. 1
DESCRIPTION 1.750" x 2.500" FLAT BAR	CUSTOMER PART No.	PROPOSAL No. S-56184
	QUOTE No. L08-0197	

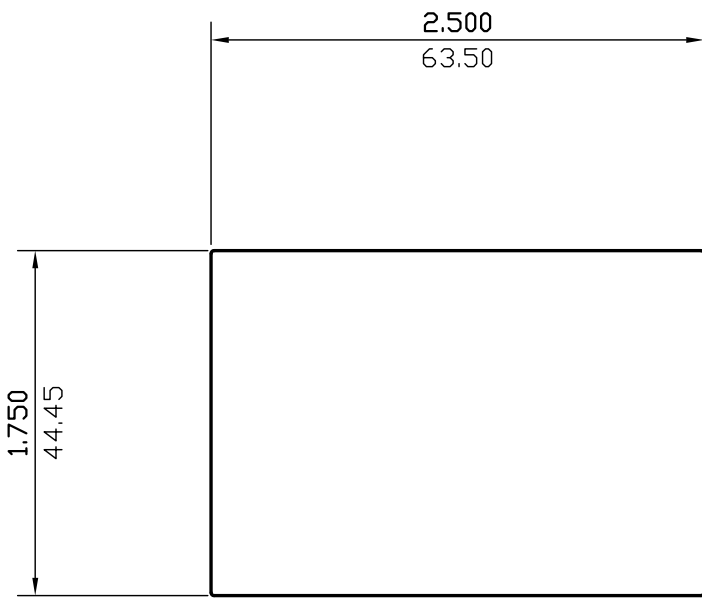

WALL THICKNESS (AS SHOWN) EXCEPT AS SHOWN

DATE	REV	DESCRIPTION	BY
03/17/23	1	REMOVED ALLDY	JASON
EST.AREA	4.375	IN. ²	EST.AREA
			2822.473
			MM. ²
EST.WT.	5.250	LBS/FT.	EST.WT.
			7.813
			KG/M.
EST.PER.	8.474	IN.	EST.PER.
			215.246
			MM.
OUT PER.		IN.	OUT PER.
			MM.
C.C.D.	3.039	IN.	C.C.D.
			77.201
			MM.
FINISH	M/F		ALLOY
CKD BY	FACTOR	SCALE	DWN BY
	2	1:1	J.T.
			DATE
			05/08/2008

CAN ART

ALUMINUM EXTRUSION INC.

428 JUTRAS DRIVE S.
WINDSOR, ON N8N 5C5
TEL. NO. (519) 727-4399
FAX NO. (519) 727-6434
WEB: www.canart.com

THIS DRAWING IS NOT NECESSARILY A COPY OF YOUR ORIGINAL. PLEASE APPROVE DIMENSIONS AND TOLERANCES INDICATED. CAN ART ASSUMES NO RESPONSIBILITY EITHER TECHNICAL OR LEGAL FOR HAVING THIS SHAPE MADE. THE CUSTOMER AGREES TO FULLY PROTECT CAN ART ALUMINUM FROM CLAIMS OF OTHERS RESULTING FROM THIS SHAPE.

SIGNED: _____ DATE: _____