

NOTE: BREAK ALL CORNERS WITH 0.015" (.38 MM) RADIUS UNLESS OTHERWISE NOTED. STANDARD TOLERANCES TO APPLY UNLESS OTHERWISE SPECIFIED.

CUSTOMER CAN ART STD.	DIE No. ES05882	REV. No. 1
DESCRIPTION 1.75 x 2.00 FLAT BAR	CUSTOMER PART No.	QUOTE No. L07-0449-7
		PROPOSAL No. S-55611

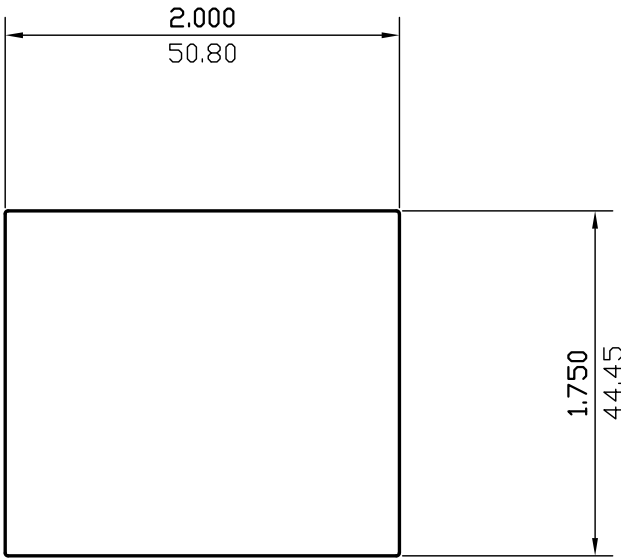

WALL THICKNESS (AS SHOWN) EXCEPT AS SHOWN

DATE	REV	DESCRIPTION	BY
03/17/23	1	REMOVED ALLOY	JASON
EST.AREA	3.500	IN. ²	EST.AREA
			2257.953
			MM. ²
EST.WT.	4.200	LBS/FT.	EST.WT.
			6.250
			KG/M.
EST.PER.	7.474	IN.	EST.PER.
			189.846
			MM.
OUT PER.		IN.	OUT PER.
			MM.
C.C.D.	2.638	IN.	C.C.D.
			67.002
			MM.
FINISH	M/F		ALLOY
CKD BY	FACTOR	SCALE	DWN BY
	2	1:1	L.G.
			DATE
			05/22/2008

CAN ART

ALUMINUM EXTRUSION INC.

428 JUTRAS DRIVE S.
 WINDSOR, ON N8N 5C5
 TEL. NO. (519) 727-4399
 FAX NO. (519) 727-6434
 WEB: www.canart.com

THIS DRAWING IS NOT NECESSARILY A COPY OF YOUR ORIGINAL. PLEASE APPROVE DIMENSIONS AND TOLERANCES INDICATED. CAN ART ASSUMES NO RESPONSIBILITY EITHER TECHNICAL OR LEGAL FOR HAVING THIS SHAPE MADE. THE CUSTOMER AGREES TO FULLY PROTECT CAN ART ALUMINUM FROM CLAIMS OF OTHERS RESULTING FROM THIS SHAPE.

SIGNED: _____ DATE: _____