

NOTE: BREAK ALL CORNERS WITH 0.015" (.38 MM) RADIUS UNLESS OTHERWISE NOTED. STANDARD TOLERANCES TO APPLY UNLESS OTHERWISE SPECIFIED.

CUSTOMER CAN ART STD.	DIE No. ES05886	REV. No. 1
DESCRIPTION 0.750" x 5.000" FLAT BAR	CUSTOMER PART No.	PROPOSAL No. S-56257
	QUOTE No. L08-0238-2	

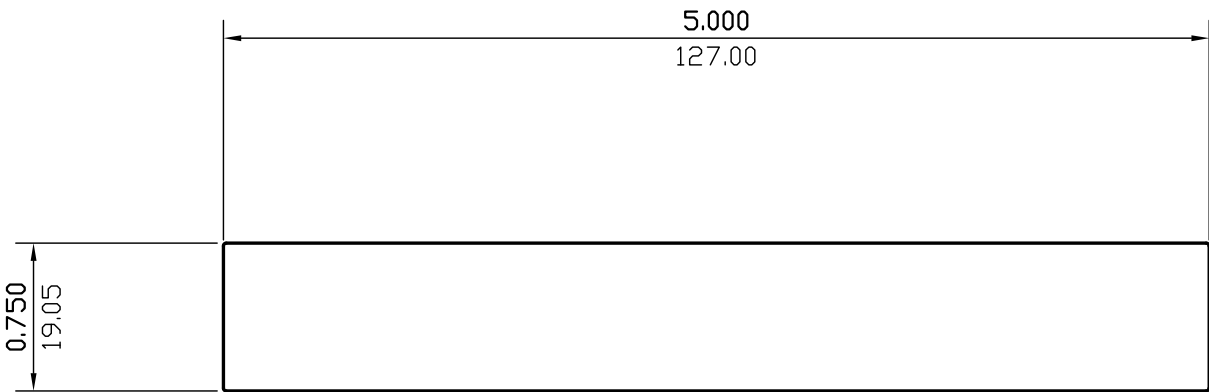

WALL THICKNESS (AS SHOWN) EXCEPT AS SHOWN

DATE	REV	DESCRIPTION	BY
03/17/23	1	REMOVED ALLOY	JASON
EST.AREA	3.750	IN. ²	EST.AREA
			2419.245
			MM. ²
EST.WT.	4.500	LBS/FT.	EST.WT.
			6.697
			KG/M.
EST.PER.	11.474	IN.	EST.PER.
			291.446
			MM.
OUT PER.		IN.	OUT PER.
			MM.
C.C.D.	5.052	IN.	C.C.D.
			128.318
			MM.
FINISH	M/F		ALLOY
CKD BY	FACTOR	SCALE	DWN BY
	3	1:1	J.T.
			DATE
			05/22/2008

CAN ART

ALUMINUM EXTRUSION INC.

428 JUTRAS DRIVE S.
WINDSOR, ON N8N 5C5
TEL. NO. (519) 727-4399
FAX NO. (519) 727-6434
WEB: www.canart.com

THIS DRAWING IS NOT NECESSARILY A COPY OF YOUR ORIGINAL. PLEASE APPROVE DIMENSIONS AND TOLERANCES INDICATED. CAN ART ASSUMES NO RESPONSIBILITY EITHER TECHNICAL OR LEGAL FOR HAVING THIS SHAPE MADE. THE CUSTOMER AGREES TO FULLY PROTECT CAN ART ALUMINUM FROM CLAIMS OF OTHERS RESULTING FROM THIS SHAPE.

SIGNED: _____ DATE: _____