

NOTE: BREAK ALL CORNERS WITH 0.015" (.38 MM) RADIUS UNLESS OTHERWISE NOTED. STANDARD TOLERANCES TO APPLY UNLESS OTHERWISE SPECIFIED.

CUSTOMER PART No.	<b>CAN ART STD.</b>	DIE No. <b>ES05719</b>
DESCRIPTION	3.000 x 0.750 FLAT BAR	PROPOSAL No. <b>S-50291</b>

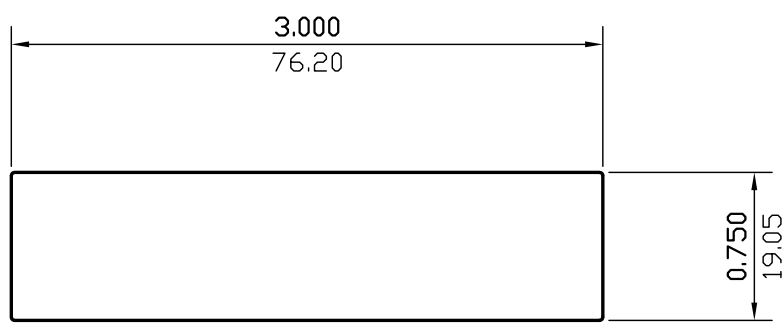

WALL THICKNESS (AS SHOWN) EXCEPT AS SHOWN

DATE	REV	DESCRIPTION	BY
03/17/23	1	REMOVED ALLLOY	JASON
EST.AREA	2.250	IN. <sup>2</sup>	EST.AREA 1451.497
			MM. <sup>2</sup>
EST.WT.	2.700	LBS/FT.	EST.WT. 4.018
			KG/M.
EST.PER.	7.474	IN.	EST.PER. 189.846
			MM.
OUT PER.		IN.	OUT PER.
			MM.
C.C.D.	3.082	IN.	C.C.D. 78.275
			MM.
FACTOR	3	FINISH	M/F
		ALLOY & TEMP.	
CHKD BY	SCALE 1:1	DWN BY	L.L. DATE 11/05/2001

# CAN ART

ALUMINUM EXTRUSION INC.

428 JUTRAS DRIVE S.  
WINDSOR, ONT. L6T 5M1  
TEL. NO. (519) 727-4399  
FAX NO. (519) 727-6434  
E-MAIL: canart@canart.com

THIS DRAWING IS NOT NECESSARILY A COPY OF YOUR ORIGINAL. PLEASE APPROVE DIMENSIONS AND TOLERANCES INDICATED. CAN ART ASSUMES NO RESPONSIBILITY EITHER TECHNICAL OR LEGAL FOR HAVING THIS SHAPE MADE. THE CUSTOMER AGREES TO FULLY PROTECT CAN ART ALUMINUM FROM CLAIMS OF OTHERS RESULTING FROM THIS SHAPE.

SIGNED: \_\_\_\_\_ DATE: \_\_\_\_\_