

CUSTOMER CAN ART STD.		DIE No. ES05894	REV. No. 1
DESCRIPTION 1/2" x 4" FLAT BAR w/ FULL ROUNDED END	CUSTOMER PART No.	QUOTE No. 08-0495-1	PROPOSAL No. S-19251

NOTE: BREAK ALL CORNERS WITH 0.015" (.38 MM) RADIUS UNLESS OTHERWISE NOTED. STANDARD TOLERANCES TO APPLY UNLESS OTHERWISE SPECIFIED.

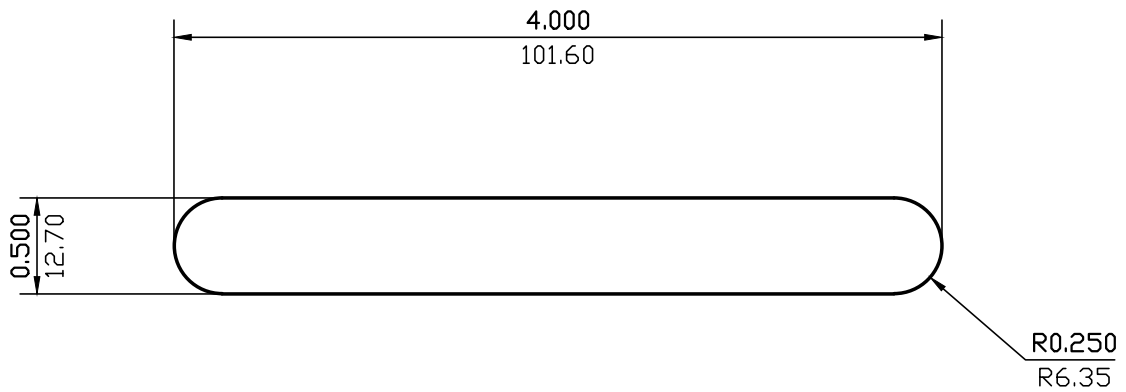

WALL THICKNESS (AS SHOWN) EXCEPT AS SHOWN

DATE	REV	DESCRIPTION		BY	
EST.AREA	1.946	IN. ²	EST.AREA	1255.717	MM. ²
EST.WT.	2.297	LBS/FT.	EST.WT.	3.418	KG/M.
EST.PER.	8.571	IN.	EST.PER.	217.698	MM.
OUT PER.		IN.	OUT PER.		MM.
C.C.D.	4.000	IN.	C.C.D.	101.600	MM.
FINISH	M/F		ALLOY		
CKD BY	FACTOR 4	SCALE 1:1	DWN BY P.M.	DATE 06/09/2008	

CAN ART

85 PARKSHORE DRIVE
BRAMPTON, ONT L6T 5M1
TEL. NO. (905) 791-1464
FAX NO. (905) 791-9151
WEB: www.canart.com

ALUMINUM EXTRUSION INC.

THIS DRAWING IS NOT NECESSARILY A COPY OF YOUR ORIGINAL. PLEASE APPROVE DIMENSIONS AND TOLERANCES INDICATED. CAN ART ASSUMES NO RESPONSIBILITY EITHER TECHNICAL OR LEGAL FOR HAVING THIS SHAPE MADE. THE CUSTOMER AGREES TO FULLY PROTECT CAN ART ALUMINUM FROM CLAIMS OF OTHERS RESULTING FROM THIS SHAPE.

SIGNED: _____ DATE: _____