

NOTE: BREAK ALL CORNERS WITH 0.015" (.38 MM) RADIUS UNLESS OTHERWISE NOTED. STANDARD TOLERANCES TO APPLY UNLESS OTHERWISE SPECIFIED.

CUSTOMER CAN ART STD.		DIE No. ES04017	REV. No. 1
DESCRIPTION 0.500" x 3.500" FLAT BAR	CUSTOMER PART No.	QUOTE No. L13-0276-4	PROPOSAL No. S-63333

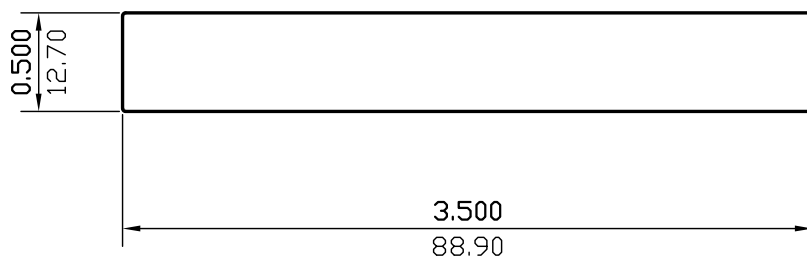

WALL THICKNESS (AS SHOWN) EXCEPT AS SHOWN

DATE	REV	DESCRIPTION	BY
03/17/23	1	REMOVED ALLOY	JASON
EST.AREA	1.750	IN. ²	EST.AREA 1128.914
			MM. ²
EST.WT.	2.100	LBS/FT.	EST.WT. 3.125
			KG/M.
EST.PER.	7.974	IN.	EST.PER. 202.546
			MM.
OUT PER.		IN.	OUT PER.
			MM.
C.C.D.	3.532	IN.	C.C.D. 89.705
			MM.
FINISH	M/F		ALLOY
CKD BY	FACTOR 4	SCALE 1:1	DWN BY G.W. DATE 07/12/2013

CAN ART

428 JUTRAS DRIVE S.
WINDSOR, ON N8N 5C5
TEL. NO. (519) 727-4399
FAX NO. (519) 727-6434
WEB: www.canart.com

ALUMINUM EXTRUSION INC.

THIS DRAWING IS NOT NECESSARILY A COPY OF YOUR ORIGINAL. PLEASE APPROVE DIMENSIONS AND TOLERANCES INDICATED. CAN ART ASSUMES NO RESPONSIBILITY EITHER TECHNICAL OR LEGAL FOR HAVING THIS SHAPE MADE. THE CUSTOMER AGREES TO FULLY PROTECT CAN ART ALUMINUM FROM CLAIMS OF OTHERS RESULTING FROM THIS SHAPE.

SIGNED: _____ DATE: _____