

CUSTOMER PART No.

CUSTOMER

CAN ART STD.

DIE No.

ES05540

DESCRIPTION

5 1/4" x 0.312" THK. FLAT BAR

PROPOSAL No.

S-6201

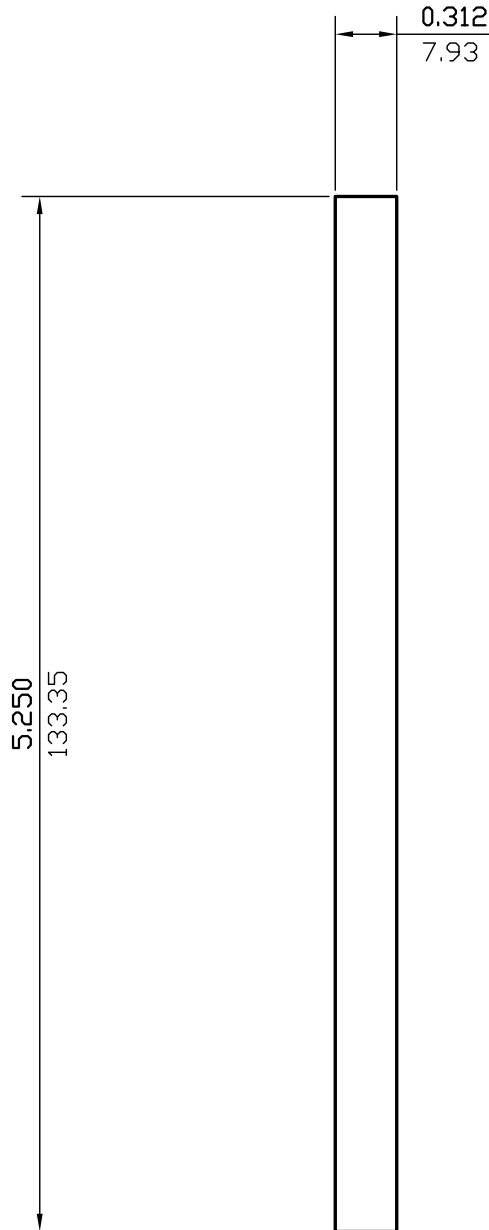

NOTE: BREAK ALL CORNERS WITH 0.015" (.38 MM) RADIUS UNLESS OTHERWISE NOTED. STANDARD TOLERANCES TO APPLY UNLESS OTHERWISE SPECIFIED.

WALL THICKNESS 0.312 (7.93) EXCEPT AS SHOWN

DATE	REV	DESCRIPTION	BY		
03/17/23	2	REMOVED ALLOY	JASON		
08/17/99	1	REDRAWN	P.M.		
EST.AREA	1.638	IN. ²	EST.AREA	1057	MM. ²
EST.WT.	1.933	LBS/FT.	EST.WT.	2.876	KG/M.
EST.PER.	11.124	IN.	EST.PER.	282.5	MM.
OUT PER.		IN.	OUT PER.		MM.
C.C.D.	5.259	IN.	C.C.D.	134	MM.
FACTOR	6	FINISH	M/F	ALLOY & TEMP.	
CKD BY		SCALE	1:1	DWN BY	C.P. DATE 03/14/97

CAN ART

ALUMINUM EXTRUSION INC.

85 PARKSHORE DRIVE
BRAMPTON, ONT L6T 5M1
TEL. NO. (905) 791-1464
FAX NO. (905) 791-9151
E-MAIL: canart@canart.com

THIS DRAWING IS NOT NECESSARILY A COPY OF YOUR ORIGINAL. PLEASE APPROVE DIMENSIONS AND TOLERANCES INDICATED. CAN ART ASSUMES NO RESPONSIBILITY EITHER TECHNICAL OR LEGAL FOR HAVING THIS SHAPE MADE. THE CUSTOMER AGREES TO FULLY PROTECT CAN ART ALUMINUM FROM CLAIMS OF OTHERS RESULTING FROM THIS SHAPE.

SIGNED: _____ DATE: _____