

NOTE: BREAK ALL CORNERS WITH 0.015" (.38 MM) RADIUS UNLESS OTHERWISE NOTED. STANDARD TOLERANCES TO APPLY UNLESS OTHERWISE SPECIFIED.

CUSTOMER PART No.	CUSTOMER	<b>CAN ART OPEN</b>	DIE No.	<b>ES12630</b>
DESCRIPTION			PROPOSAL No.	<b>S-12709</b>
SNAP-ON COVER				

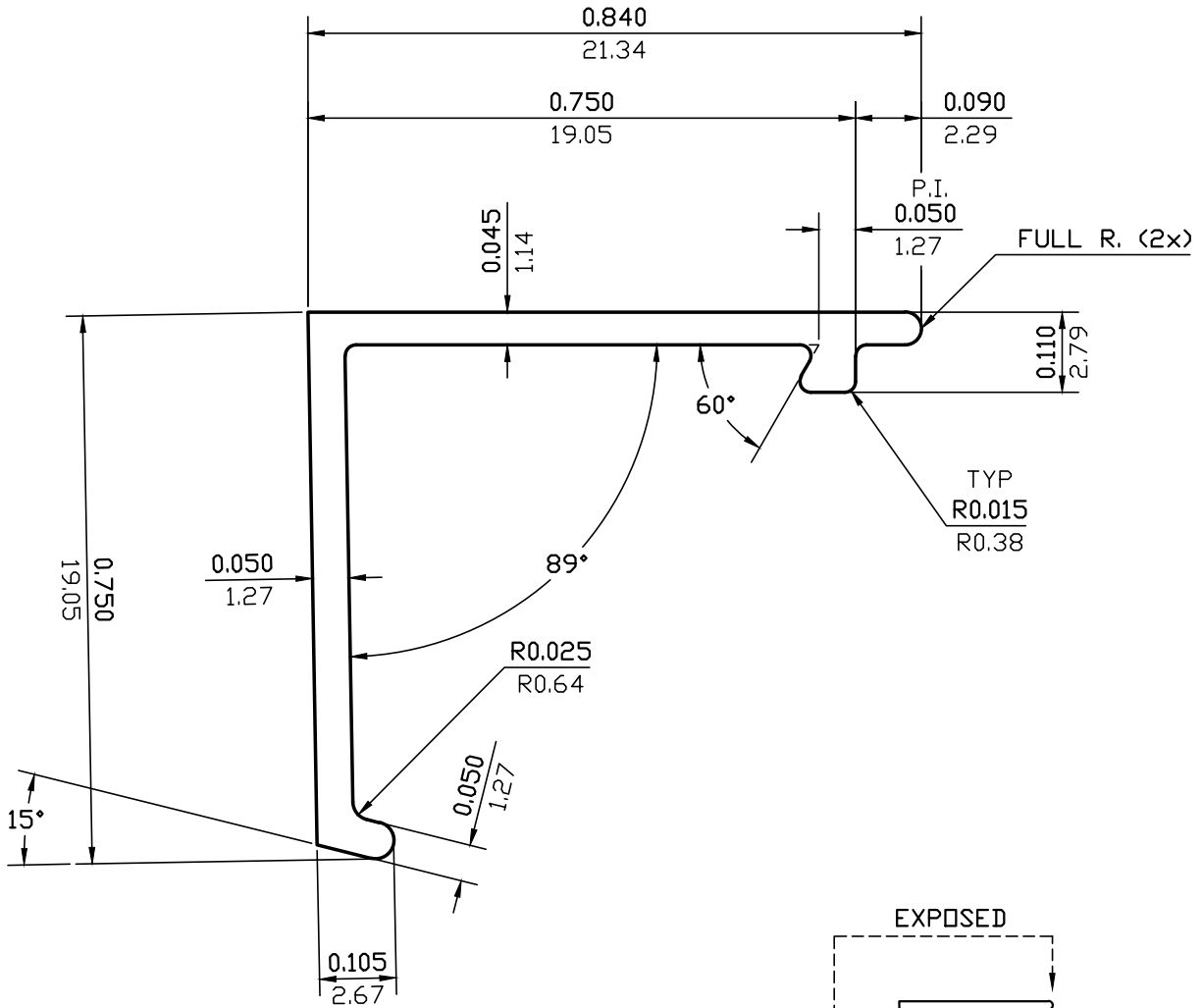

THIS SHAPE TO SNAP FIT w/ ES12629. ACTUAL SIZE

WALL THICKNESS (AS SHOWN) EXCEPT AS SHOWN

DATE	REV	DESCRIPTION	BY		
EST.AREA	0.079	IN. <sup>2</sup>	EST.AREA	51.113	MM. <sup>2</sup>
EST.WT.	0.093	LBS./FT.	EST.WT.	0.139	KG/M.
EST.PER.	3.333	IN.	EST.PER.	84.664	MM.
OUT PER.		IN.	OUT PER.		MM.
C.C.D.	1.093	IN.	C.C.D.	27.772	MM.
FACTOR	36	FINISH	M/F	ALLOY & TEMP.	6063
CKD BY		SCALE	4:1	DWN BY	P.M.
				DATE	09/03/2002

# CAN ART

ALUMINUM EXTRUSION INC.

85 PARKSHORE DRIVE  
BRAMPTON, ONT L6T 5M1  
TEL. NO. (905) 791-1464  
FAX NO. (905) 791-9151  
E-MAIL: canart@canart.com

THIS DRAWING IS NOT NECESSARILY A COPY OF YOUR ORIGINAL. PLEASE APPROVE DIMENSIONS AND TOLERANCES INDICATED. CAN ART ASSUMES NO RESPONSIBILITY EITHER TECHNICAL OR LEGAL FOR HAVING THIS SHAPE MADE. THE CUSTOMER AGREES TO FULLY PROTECT CAN ART ALUMINUM FROM CLAIMS OF OTHERS RESULTING FROM THIS SHAPE.

SIGNED: \_\_\_\_\_ DATE: \_\_\_\_\_