

NOTE: BREAK ALL CORNERS WITH 0.015" (.38 MM) RADIUS UNLESS OTHERWISE NOTED. STANDARD TOLERANCES TO APPLY UNLESS OTHERWISE SPECIFIED.

CUSTOMER PART No.	CAN ART OPEN	DIE No. EH05255
DESCRIPTION	4" DOUBLE FIN TUBE	PROPOSAL No. H-1892

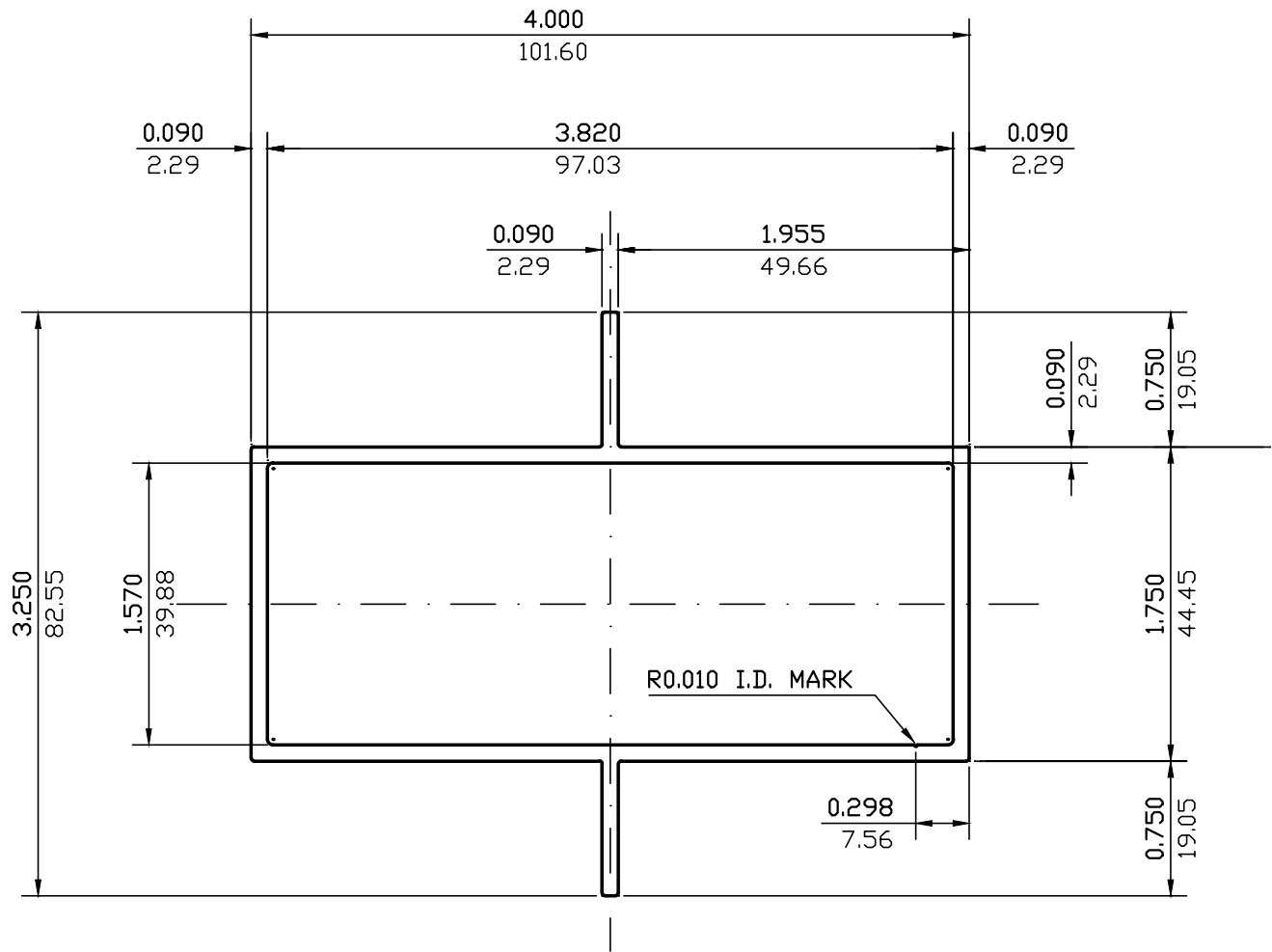

ALL OUTSIDE SURFACE EXPOSED

NOTE:
(·) = R0.031 (R0.79) (4)

WALL THICKNESS 0.090 (2.29) EXCEPT AS SHOWN

DATE	REV	DESCRIPTION	BY
EST.AREA	1.138	IN. ²	EST.AREA 734
EST.WT.	1.343	LBS/FT.	EST.WT. 1.999
EST.PER.	25.238	IN.	EST.PER. 641.1
OUT PER.	14.500	IN.	OUT PER. 368.3
C.C.D.	4.366	IN.	C.C.D. 111
FACTOR	19	FINISH PAINT/ANOD.	ALLOY & TEMP. 6063
CKD BY	SCALE 1:1	DWN BY G.M.	DATE 03/04/91

CAN ART

ALUMINUM EXTRUSION INC.

85 PARKSHORE DRIVE
BRAMPTON, ONT L6T 5M1
TEL. NO. (905) 791-1464
FAX NO. (905) 791-9151
E-MAIL: canart@canart.com

THIS DRAWING IS NOT NECESSARILY A COPY OF YOUR ORIGINAL. PLEASE APPROVE DIMENSIONS AND TOLERANCES INDICATED. CAN ART ASSUMES NO RESPONSIBILITY EITHER TECHNICAL OR LEGAL FOR HAVING THIS SHAPE MADE. THE CUSTOMER AGREES TO FULLY PROTECT CAN ART ALUMINUM FROM CLAIMS OF OTHERS RESULTING FROM THIS SHAPE.

SIGNED: _____ DATE: _____