| CUSTOMER | DIE No. | REV. No. |
|---|---|---|
| **CAN ART OPEN** | EH05908 | 0 |

| DESCRIPTION | CUSTOMER PART No. | QUOTE No. | PROPOSAL No. |
|---|---|---|---|
| 4" MULLION | | 08-0648-1 | H-19514 |

NOTE: BREAK ALL CORNERS WITH 0.015" (.38 MM) RADIUS UNLESS OTHERWISE NOTED. STANDARD TOLERANCES TO APPLY UNLESS OTHERWISE SPECIFIED.

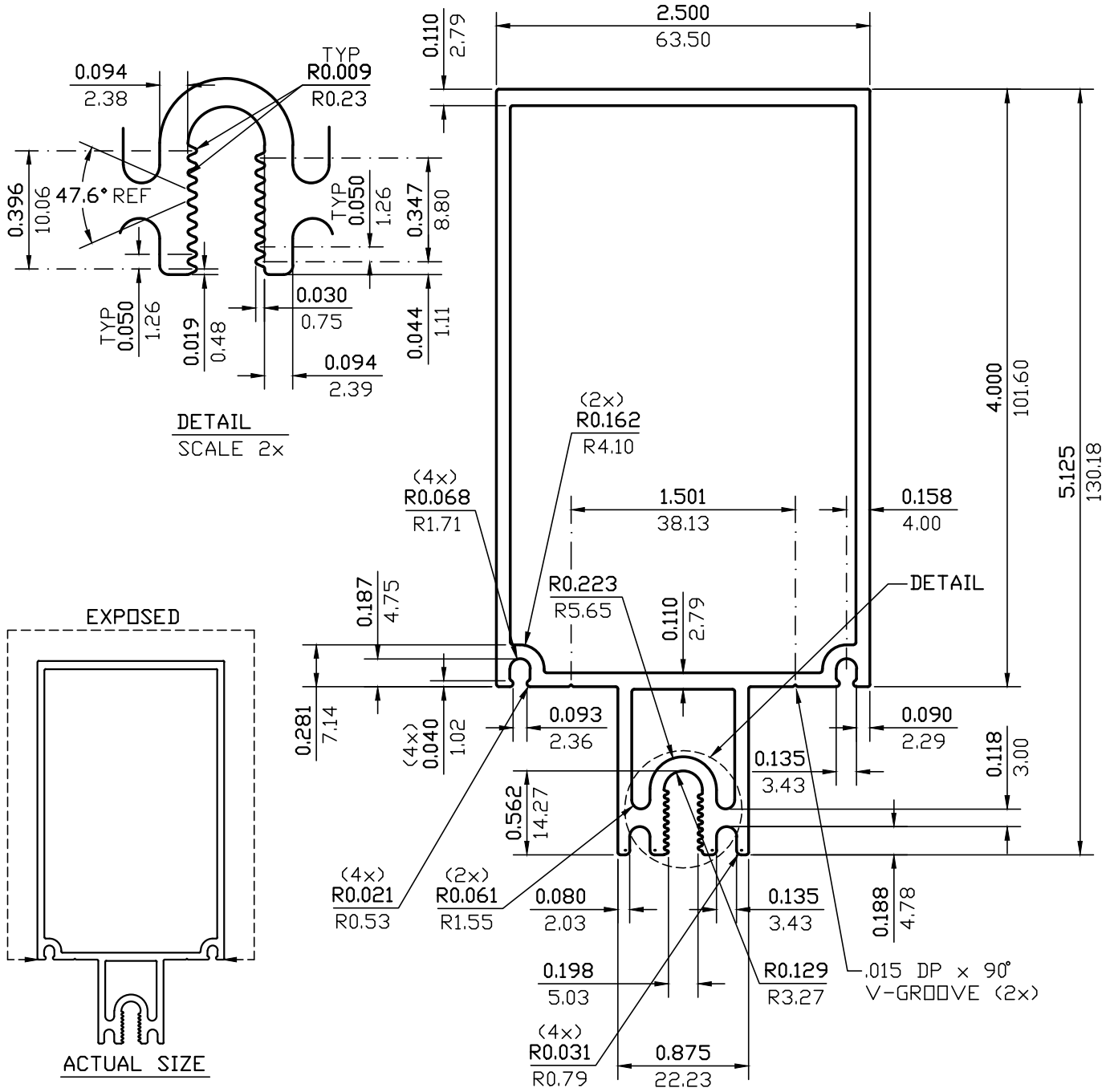


WALL THICKNESS 0.093 (2.36) EXCEPT AS SHOWN

| DATE | REV | DESCRIPTION | BY |
|---|---|---|---|
| | | | |
| | | | |

| | | | | | |
|---|---|---|---|---|---|
| EST.AREA | 1.640 | IN.$^2$ | EST.AREA | 1058.291 | MM.$^2$ |
| EST.WT. | 1.936 | LBS/FT. | EST.WT. | 2.881 | KG/M. |
| EST.PER. | 33.516 | IN. | EST.PER. | 851.294 | MM. |
| OUT PER. | 18.097 | IN. | OUT PER. | 459.7 | MM. |
| C.C.D. | 5.456 | IN. | C.C.D. | 138.570 | MM. |
| FINISH | M/F | | ALLOY | 6063 | |
| CKD BY | FACTOR 17 | SCALE 1:1 | DWN BY J.T. | DATE 08/18/2008 | |


CAN ART
ALUMINUM EXTRUSION INC.

428 JUTRAS DRIVE S.
WINDSOR, ON N8N 5C5
TEL. NO. (519) 727-4399
FAX NO. (519) 727-6434
WEB: www.canart.com



THIS DRAWING IS NOT NECESSARILY A COPY OF YOUR ORIGINAL. PLEASE APPROVE DIMENSIONS AND TOLERANCES INDICATED. CAN ART ASSUMES NO RESPONSIBILITY EITHER TECHNICAL OR LEGAL FOR HAVING THIS SHAPE MADE. THE CUSTOMER AGREES TO FULLY PROTECT CAN ART ALUMINUM FROM CLAIMS OF OTHERS RESULTING FROM THIS SHAPE.


SIGNED: _____ DATE: _____