

NOTE: BREAK ALL CORNERS WITH 0.015" (.38 MM) RADIUS UNLESS OTHERWISE NOTED. STANDARD TOLERANCES TO APPLY UNLESS OTHERWISE SPECIFIED.

CUSTOMER <b>CAN ART STD.</b>	DIE No. <b>ES05970</b>	REV. No. <b>1</b>
DESCRIPTION <b>2.500 DIA. ROD</b>	CUSTOMER PART No.	PROPOSAL No. <b>S-22493</b>
	QUOTE No. <b>10-0305-1</b>	

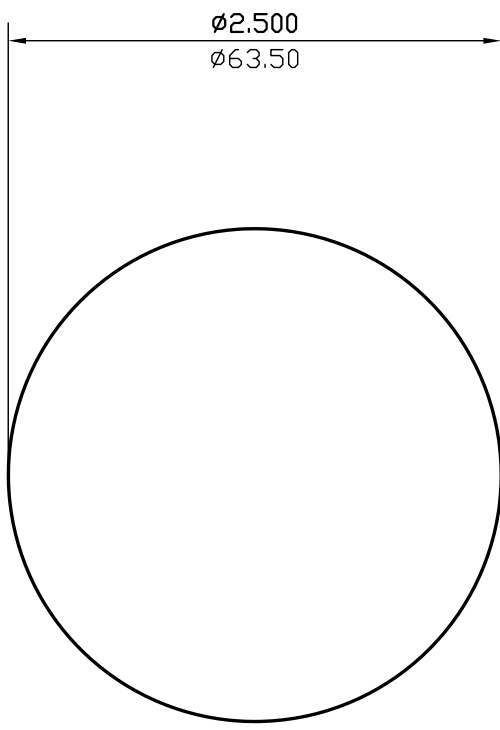

WALL THICKNESS (AS SHOWN) EXCEPT AS SHOWN

DATE	REV	DESCRIPTION	BY
03/16/23	1	REMOVED ALLOY	JASON
EST.AREA	4.909	IN. <sup>2</sup>	EST.AREA
			3166.947
			MM. <sup>2</sup>
EST.WT.	5.792	LBS/FT.	EST.WT.
			8.620
			KG/M.
EST.PER.	7.854	IN.	EST.PER.
			199.491
			MM.
OUT PER.		IN.	OUT PER.
			MM.
C.C.D.	2.500	IN.	C.C.D.
			63.500
			MM.
FINISH	M/F		ALLOY
CKD BY	FACTOR	SCALE	DWN BY
	1	1:1	P.M.
			DATE
			03/12/2010

# CAN ART

ALUMINUM EXTRUSION INC.

85 PARKSHORE DRIVE  
BRAMPTON, ONT L6T 5M1  
TEL. NO. (905) 791-1464  
FAX NO. (905) 791-9151  
WEB: www.canart.com

THIS DRAWING IS NOT NECESSARILY A COPY OF YOUR ORIGINAL. PLEASE APPROVE DIMENSIONS AND TOLERANCES INDICATED. CAN ART ASSUMES NO RESPONSIBILITY EITHER TECHNICAL OR LEGAL FOR HAVING THIS SHAPE MADE. THE CUSTOMER AGREES TO FULLY PROTECT CAN ART ALUMINUM FROM CLAIMS OF OTHERS RESULTING FROM THIS SHAPE.

SIGNED: \_\_\_\_\_ DATE: \_\_\_\_\_