

NOTE: BREAK ALL CORNERS WITH 0.015" (.38 MM) RADIUS UNLESS OTHERWISE SPECIFIED. STANDARD TOLERANCES TO APPLY UNLESS OTHERWISE SPECIFIED.

CUSTOMER CAN ART STD.	DIE No. ES05849	REV. No. 2
DESCRIPTION 2.00" ROD	CUSTOMER PART No.	PROPOSAL No. S-55610
	QUOTE No. L07-0449-6	

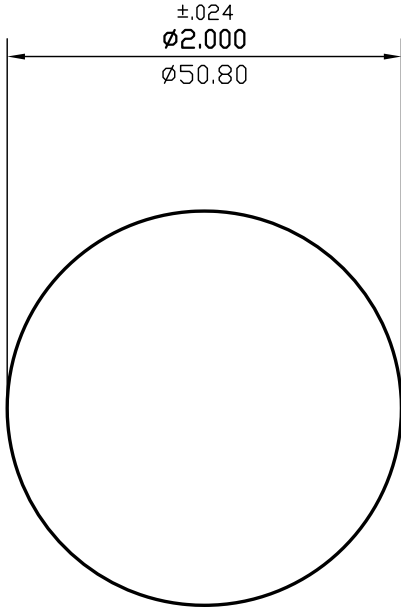

WALL THICKNESS (AS SHOWN) EXCEPT AS SHOWN

DATE	REV	DESCRIPTION	BY
03/16/23	2	REMOVED ALLOY	JASON
12/12/22	1	ADDED TOLERANCE.	PAUL

EST.AREA	3.142	IN. ²	EST.AREA	2026.846	MM. ²
EST.WT.	3.770	LBS/FT.	EST.WT.	5.610	KG/M.
EST.PER.	6.283	IN.	EST.PER.	159.593	MM.
OUT PER.		IN.	OUT PER.		MM.
C.C.D.	2.000	IN.	C.C.D.	50.800	MM.
FINISH	M/F		ALLOY		
CKD BY	FACTOR 2	SCALE 1:1	DWN BY L.G.	DATE 12/12/2007	

CAN ART

428 JUTRAS DRIVE S.
WINDSOR, ON N8N 5C5
TEL. NO. (519) 727-4399
FAX NO. (519) 727-6434
WEB: www.canart.com

ALUMINUM EXTRUSION INC.

THIS DRAWING IS NOT NECESSARILY A COPY OF YOUR ORIGINAL. PLEASE APPROVE DIMENSIONS AND TOLERANCES INDICATED. CAN ART ASSUMES NO RESPONSIBILITY EITHER TECHNICAL OR LEGAL FOR HAVING THIS SHAPE MADE. THE CUSTOMER AGREES TO FULLY PROTECT CAN ART ALUMINUM FROM CLAIMS OF OTHERS RESULTING FROM THIS SHAPE.

SIGNED: _____ DATE: _____