

CUSTOMER CAN ART STD.		DIE No. ES05902	REV. No. 0
DESCRIPTION 1.750" DIA. ROD	CUSTOMER PART No.	QUOTE No. 08-0540-1	PROPOSAL No. S-19361

NOTE: BREAK ALL CORNERS WITH 0.015" (.38 MM) RADIUS UNLESS OTHERWISE NOTED. STANDARD TOLERANCES TO APPLY UNLESS OTHERWISE SPECIFIED.

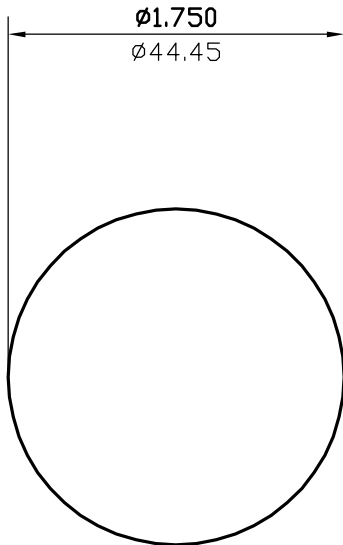

WALL THICKNESS (AS SHOWN) EXCEPT AS SHOWN

DATE	REV	DESCRIPTION	BY
EST.AREA	2.405	IN. ²	EST.AREA 1551.804 MM. ²
EST.WT.	2.886	LBS/FT.	EST.WT. 4.295 KG/M.
EST.PER.	5.498	IN.	EST.PER. 139.644 MM.
OUT PER.		IN.	OUT PER. MM.
C.C.D.	1.750	IN.	C.C.D. 44.450 MM.
FINISH	M/F		ALLOY
CKD BY	FACTOR 2	SCALE 1:1	DWN BY P.M. DATE 07/18/2008

CAN ART

85 PARKSHORE DRIVE
BRAMPTON, ONT L6T 5M1
TEL. NO. (905) 791-1464
FAX NO. (905) 791-9151
WEB: www.canart.com

ALUMINUM EXTRUSION INC.

THIS DRAWING IS NOT NECESSARILY A COPY OF YOUR ORIGINAL. PLEASE APPROVE DIMENSIONS AND TOLERANCES INDICATED. CAN ART ASSUMES NO RESPONSIBILITY EITHER TECHNICAL OR LEGAL FOR HAVING THIS SHAPE MADE. THE CUSTOMER AGREES TO FULLY PROTECT CAN ART ALUMINUM FROM CLAIMS OF OTHERS RESULTING FROM THIS SHAPE.

SIGNED: _____ DATE: _____