

NOTE: BREAK ALL CORNERS WITH 0.015" (.38 MM) RADIUS UNLESS OTHERWISE SPECIFIED. STANDARD TOLERANCES TO APPLY UNLESS OTHERWISE SPECIFIED.

CUSTOMER PART No.	CUSTOMER	DIE No.
	<b>CAN ART STD.</b>	ES05551
DESCRIPTION	1.500" DIA. ROUND ROD	PROPOSAL No. S-6392

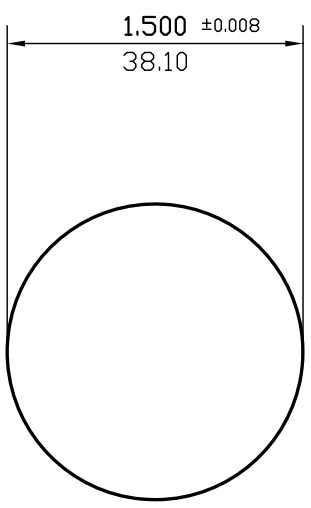

FULL WATER QUENCH.

WALL THICKNESS (AS SHOWN) EXCEPT AS SHOWN

DATE	REV	DESCRIPTION	BY		
03/16/23	2	REMOVED ALLOY	JASON		
08/10/99	1	REDRAWN	P.M.		
EST.AREA	1.767	IN. <sup>2</sup>	EST.AREA	1140	MM. <sup>2</sup>
EST.WT.	2.085	LBS/FT.	EST.WT.	3.103	KG/M.
EST.PER.	4.712	IN.	EST.PER.	119.7	MM.
OUT PER.		IN.	OUT PER.		MM.
C.C.D.	1.500	IN.	C.C.D.	38	MM.
FACTOR	2	FINISH	M/F	ALLOY & TEMP.	
CKD BY		SCALE	1:1	DWN BY	C.P.   DATE 04/30/97

CAN ART

ALUMINUM EXTRUSION INC.

85 PARKSHORE DRIVE  
BRAMPTON, ONT L6T 5M1  
TEL. NO. (905) 791-1464  
FAX NO. (905) 791-9151  
E-MAIL: canart@canart.com

THIS DRAWING IS NOT NECESSARILY A COPY OF YOUR ORIGINAL. PLEASE APPROVE DIMENSIONS AND TOLERANCES INDICATED. CAN ART ASSUMES NO RESPONSIBILITY EITHER TECHNICAL OR LEGAL FOR HAVING THIS SHAPE MADE. THE CUSTOMER AGREES TO FULLY PROTECT CAN ART ALUMINUM FROM CLAIMS OF OTHERS RESULTING FROM THIS SHAPE.

SIGNED: \_\_\_\_\_ DATE: \_\_\_\_\_