

CUSTOMER PART No.

CUSTOMER

CAN ART OPEN

DIE No.

ES11218

DESCRIPTION

DOCK LEG CLAMP

PROPOSAL No.

S-10137

NOTE: BREAK ALL CORNERS WITH 0.015" (.38 MM) RADIUS UNLESS OTHERWISE NOTED. STANDARD TOLERANCES TO APPLY UNLESS OTHERWISE SPECIFIED.

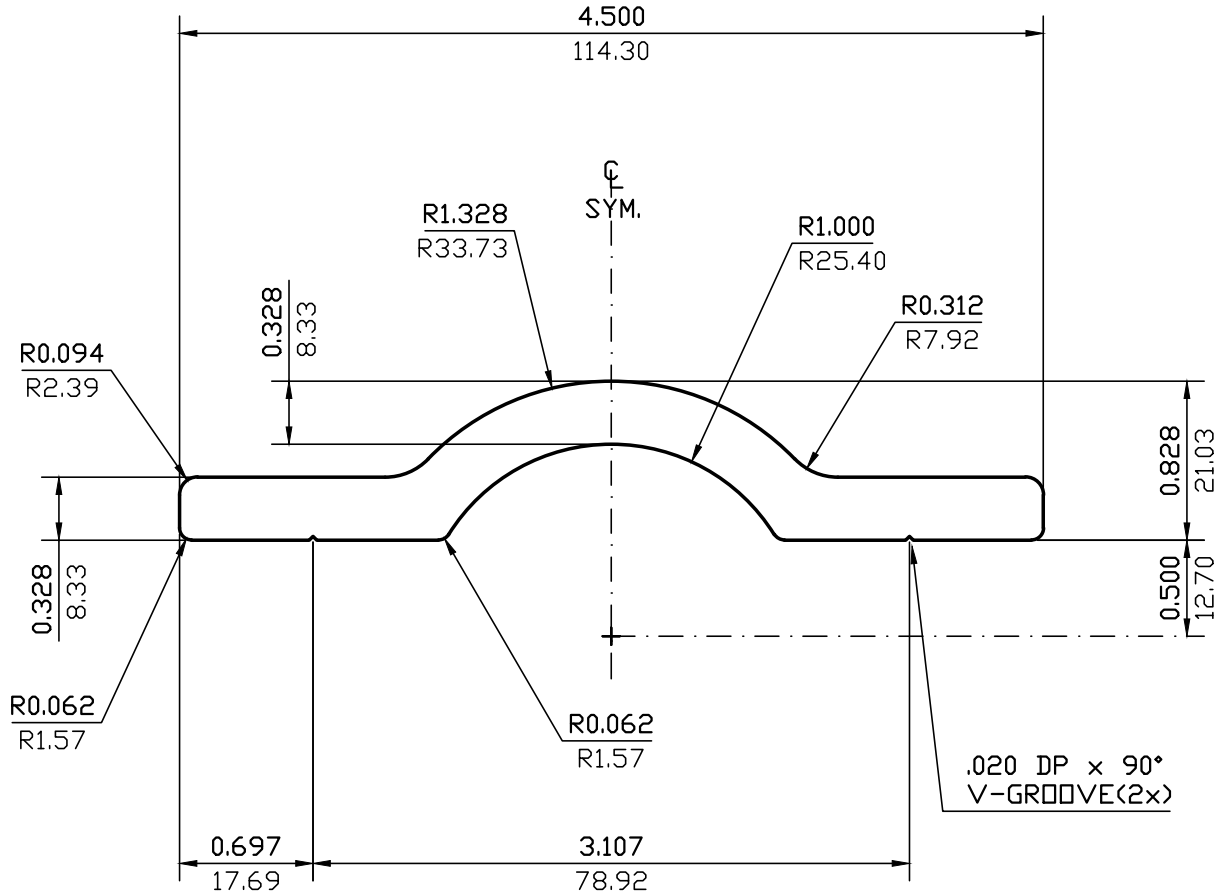

WALL THICKNESS 0.328(8.33) EXCEPT AS SHOWN

DATE	REV	DESCRIPTION	BY
EST.AREA	1.584	IN. ²	EST.AREA 1021.620
EST.WT.	1.900	LBS./FT.	EST.WT. 2.828
EST.PER.	10.178	IN.	EST.PER. 258.527
OUT PER.		IN.	OUT PER.
C.C.D.	4.503	IN.	C.C.D. 114.383
FACTOR	5	FINISH	M/F
		ALLOY & TEMP.	6005A
CKD BY		SCALE	1:1
		DWN BY	C.P.
		DATE	08/28/2000

CAN ART

ALUMINUM EXTRUSION INC.

85 PARKSHORE DRIVE
BRAMPTON, ONT L6T 5M1
TEL. NO. (905) 791-1464
FAX NO. (905) 791-9151
E-MAIL: canart@canart.com

THIS DRAWING IS NOT NECESSARILY A COPY OF YOUR ORIGINAL. PLEASE APPROVE DIMENSIONS AND TOLERANCES INDICATED. CAN ART ASSUMES NO RESPONSIBILITY EITHER TECHNICAL OR LEGAL FOR HAVING THIS SHAPE MADE. THE CUSTOMER AGREES TO FULLY PROTECT CAN ART ALUMINUM FROM CLAIMS OF OTHERS RESULTING FROM THIS SHAPE.

SIGNED: _____ DATE: _____