

NOTE: BREAK ALL CORNERS WITH 0.015" (.38 MM) RADIUS UNLESS OTHERWISE SPECIFIED. STANDARD TOLERANCES TO APPLY UNLESS OTHERWISE SPECIFIED.

CUSTOMER PART No.	CUSTOMER CAN ART STD.	DIE No. ES05545
DESCRIPTION 1-1/4" x 1-1/4" x 0.125" THK. ANGLE		PROPOSAL No. S-6387

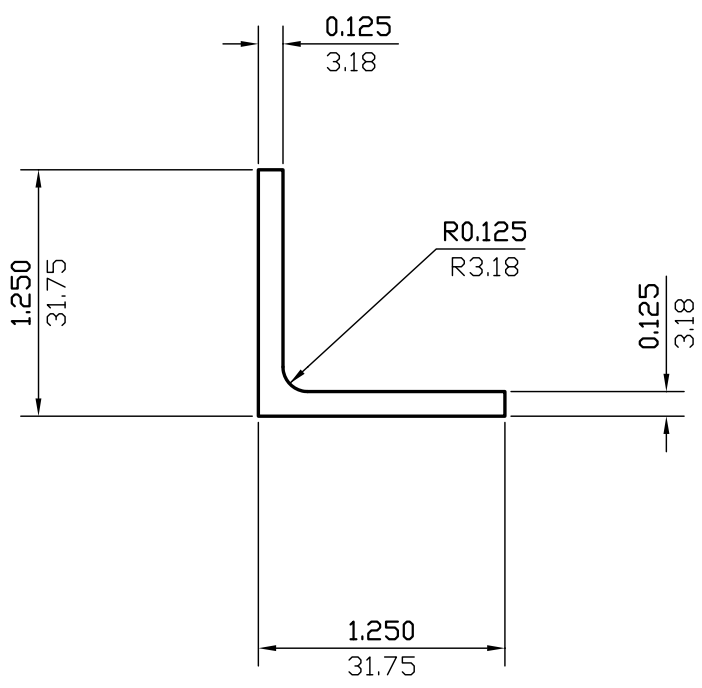

NOTE:
FULL WATER SPRAY

WALL THICKNESS **0.125 (3.18)** EXCEPT AS SHOWN

DATE	REV	DESCRIPTION	BY		
03/20/23	2	REMOVED ALLOY	JASDN		
08/20/99	1	REDRAWN	P.M.		
EST.AREA	0.300	IN. ²	EST.AREA	194	MM. ²
EST.WT.	0.354	LBS/FT.	EST.WT.	0.527	KG/M.
EST.PER.	4.946	IN.	EST.PER.	125.6	MM.
OUT PER.		IN.	OUT PER.		MM.
C.C.D.	1.768	IN.	C.C.D.	45	MM.
FACTOR	14	FINISH	M/F	ALLOY & TEMP.	
CKD BY		SCALE	1:1	DWN BY	C.P. DATE 04/30/97

CAN ART

ALUMINUM EXTRUSION INC.

85 PARKSHORE DRIVE
BRAMPTON, ONT L6T 5M1
TEL. NO. (905) 791-1464
FAX NO. (905) 791-9151
E-MAIL: canart@canart.com

THIS DRAWING IS NOT NECESSARILY A COPY OF YOUR ORIGINAL. PLEASE APPROVE DIMENSIONS AND TOLERANCES INDICATED. CAN ART ASSUMES NO RESPONSIBILITY EITHER TECHNICAL OR LEGAL FOR HAVING THIS SHAPE MADE. THE CUSTOMER AGREES TO FULLY PROTECT CAN ART ALUMINUM FROM CLAIMS OF OTHERS RESULTING FROM THIS SHAPE.

SIGNED: _____ DATE: _____