

NOTE: BREAK ALL CORNERS WITH 0.015" (.38 MM) RADIUS UNLESS OTHERWISE NOTED. STANDARD TOLERANCES TO APPLY UNLESS OTHERWISE SPECIFIED.

CUSTOMER PART No.	CUSTOMER CAN ART OPEN	DIE No. EH05252
DESCRIPTION MULLION	PROPOSAL No. H-1885	

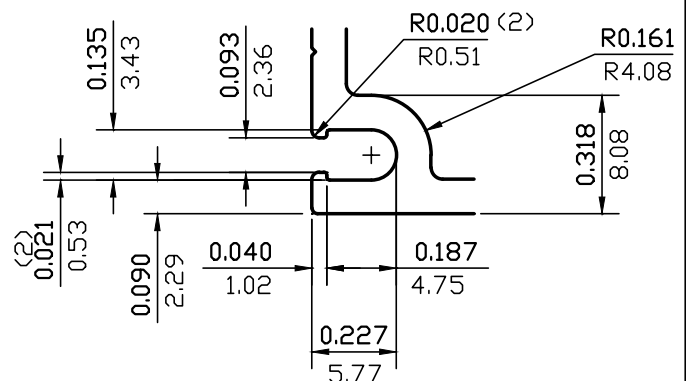
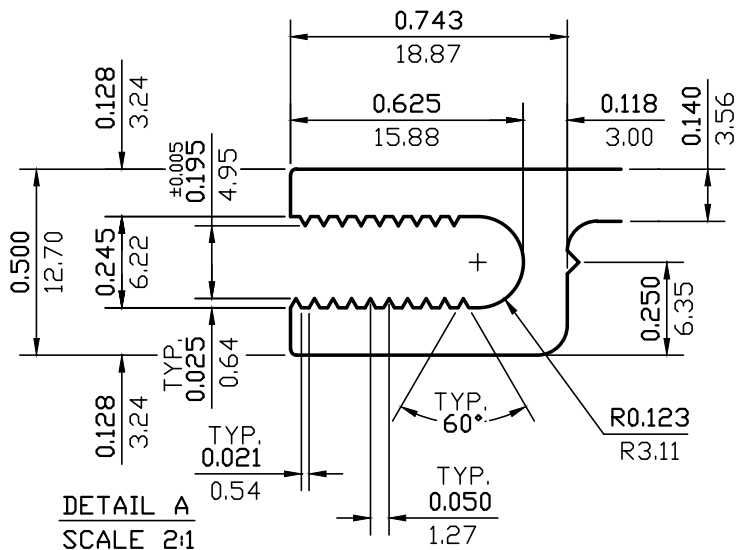
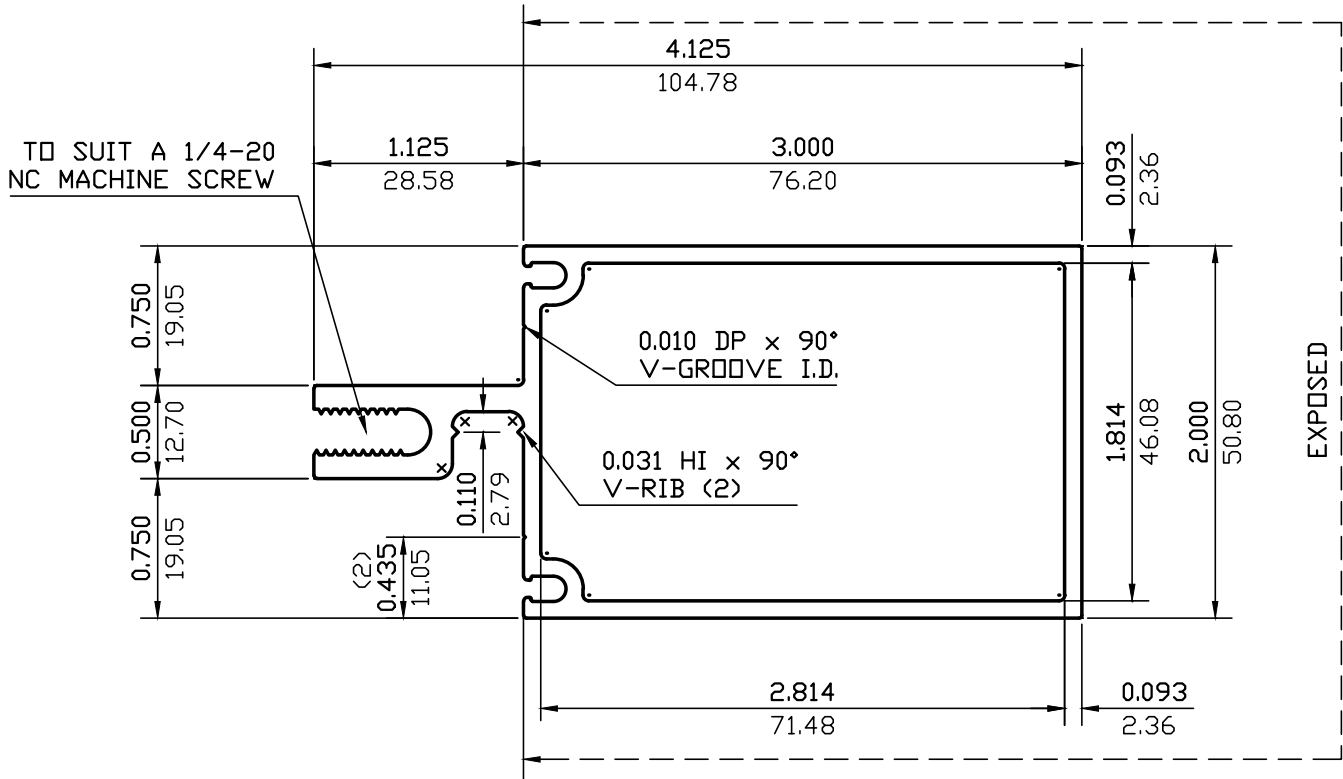

DETAIL B (2 PLACES)
SCALE 2:1

NOTE:
 (-) = R0.031 (R0.79) (7)
 (x) = R0.080 (2.03) (3)
 UNMARKED RAD = FULL

WALL THICKNESS 0.093 (2.36) EXCEPT AS SHOWN

DATE	REV	DESCRIPTION	BY
EST. AREA	1.222	IN. ²	EST. AREA 788
EST. WT.	1.442	LBS./FT.	EST. WT. 2.146
EST. PER.	24.579	IN.	EST. PER. 624.3
OUT PER.	15.541	IN.	OUT PER. 394.7
C.C.D.	4.390	IN.	C.C.D. 112
FACTOR 17	FINISH PAINT	ALLOY & TEMP. 6063	
CKD BY	SCALE 1:1	DWN BY G.M.	DATE 03/03/91

CAN ART

ALUMINUM EXTRUSION INC.

85 PARKSHORE DRIVE
 BRAMPTON, ONT L6T 5M1
 TEL. NO. (905) 791-1464
 FAX NO. (905) 791-9151
 E-MAIL: canart@canart.com

THIS DRAWING IS NOT NECESSARILY A COPY OF YOUR ORIGINAL. PLEASE APPROVE DIMENSIONS AND TOLERANCES INDICATED. CAN ART ASSUMES NO RESPONSIBILITY EITHER TECHNICAL OR LEGAL FOR HAVING THIS SHAPE MADE. THE CUSTOMER AGREES TO FULLY PROTECT CAN ART ALUMINUM FROM CLAIMS OF OTHERS RESULTING FROM THIS SHAPE.

SIGNED: _____ DATE: _____