

NOTE: BREAK ALL CORNERS WITH 0.015" (.38 MM) RADIUS UNLESS OTHERWISE NOTED. STANDARD TOLERANCES TO APPLY UNLESS OTHERWISE SPECIFIED.

CUSTOMER CAN ART STD.	DIE No. ES05970	REV. No. 0
DESCRIPTION 2.500 DIA. ROD	CUSTOMER PART No.	PROPOSAL No. S-22493
	QUOTE No. 10-0305-1	

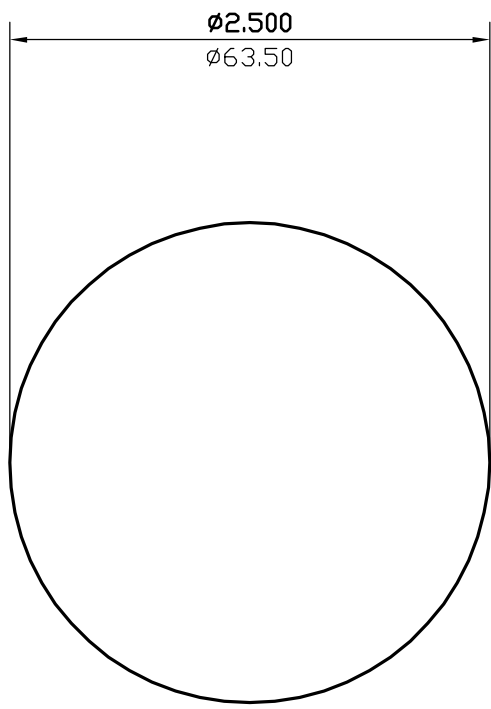

WALL THICKNESS		(AS SHOWN)		EXCEPT AS SHOWN	
DATE	REV	DESCRIPTION		BY	
EST.AREA	4.909	IN. ²	EST.AREA	3166.947	MM. ²
EST.WT.	5.792	LBS/FT.	EST.WT.	8.620	KG/M.
EST.PER.	7.854	IN.	EST.PER.	199.491	MM.
OUT PER.		IN.	OUT PER.		MM.
C.C.D.	2.500	IN.	C.C.D.	63.500	MM.
FINISH	M/F		ALLOY	6061	
CKD BY	FACTOR 1	SCALE 1:1	DWN BY P.M.	DATE 03/12/2010	

CAN ART

85 PARKSHORE DRIVE
BRAMPTON, ONT L6T 5M1
TEL. NO. (905) 791-1464
FAX NO. (905) 791-9151
WEB: www.canart.com

ALUMINUM EXTRUSION INC.

THIS DRAWING IS NOT NECESSARILY A COPY OF YOUR ORIGINAL. PLEASE APPROVE DIMENSIONS AND TOLERANCES INDICATED. CAN ART ASSUMES NO RESPONSIBILITY EITHER TECHNICAL OR LEGAL FOR HAVING THIS SHAPE MADE. THE CUSTOMER AGREES TO FULLY PROTECT CAN ART ALUMINUM FROM CLAIMS OF OTHERS RESULTING FROM THIS SHAPE.

SIGNED: _____ DATE: _____