

NOTE: BREAK ALL CORNERS WITH 0.015" (.38 MM) RADIUS UNLESS OTHERWISE NOTED. STANDARD TOLERANCES TO APPLY UNLESS OTHERWISE SPECIFIED.

CUSTOMER <b>CAN ART STD.</b>		DIE No. <b>ES05963</b>	REV. No. <b>0</b>
DESCRIPTION <b>7/16" ROD</b>	CUSTOMER PART No.	QUOTE No. <b>L10-0168</b>	PROPOSAL No. <b>S-59108</b>

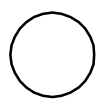
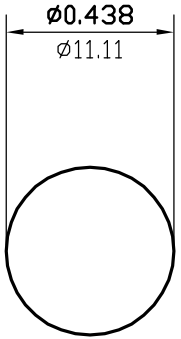

ACTUAL SIZE

WALL THICKNESS (AS SHOWN) EXCEPT AS SHOWN

DATE	REV	DESCRIPTION	BY		
EST.AREA	0.150	IN. <sup>2</sup>	EST.AREA	96.988	MM. <sup>2</sup>
EST.WT.	0.180	LBS/FT.	EST.WT.	0.268	KG/M.
EST.PER.	1.374	IN.	EST.PER.	34.911	MM.
OUT PER.		IN.	OUT PER.		MM.
C.C.D.	0.438	IN.	C.C.D.	11.113	MM.
FINISH	M/F		ALLOY	6061-T6511	
CKD BY	FACTOR	8	SCALE	2:1	DWN BY L.G. DATE 02/22/2010

# CAN ART

ALUMINUM EXTRUSION INC.

428 JUTRAS DRIVE S.  
WINDSOR, ON N8N 5C5  
TEL. NO. (519) 727-4399  
FAX NO. (519) 727-6434  
WEB: www.canart.com

THIS DRAWING IS NOT NECESSARILY A COPY OF YOUR ORIGINAL. PLEASE APPROVE DIMENSIONS AND TOLERANCES INDICATED. CAN ART ASSUMES NO RESPONSIBILITY EITHER TECHNICAL OR LEGAL FOR HAVING THIS SHAPE MADE. THE CUSTOMER AGREES TO FULLY PROTECT CAN ART ALUMINUM FROM CLAIMS OF OTHERS RESULTING FROM THIS SHAPE.

SIGNED: \_\_\_\_\_ DATE: \_\_\_\_\_