

CUSTOMER CAN ART STD.		DIE No. ES05880	REV. No. 0
DESCRIPTION 2.25" ROD	CUSTOMER PART No.	QUOTE No. L07-0449-4	PROPOSAL No. S-55608

NOTE: BREAK ALL CORNERS WITH 0.015" (.38 MM) RADIUS UNLESS OTHERWISE NOTED. STANDARD TOLERANCES TO APPLY UNLESS OTHERWISE SPECIFIED.

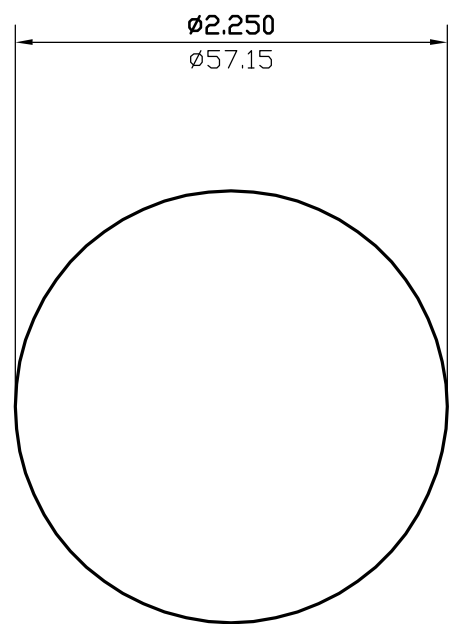

WALL THICKNESS		(AS SHOWN)		EXCEPT AS SHOWN	
DATE	REV	DESCRIPTION		BY	
EST.AREA	3.976	IN. ²	EST.AREA	2565.227	MM. ²
EST.WT.	4.771	LBS/FT.	EST.WT.	7.101	KG/M.
EST.PER.	7.069	IN.	EST.PER.	179.542	MM.
OUT PER.		IN.	OUT PER.		MM.
C.C.D.	2.250	IN.	C.C.D.	57.150	MM.
FINISH	M/F		ALLOY	6061-T6	
CKD BY	FACTOR 1	SCALE 1:1	DWN BY L.G.	DATE 05/22/2008	

CAN ART

428 JUTRAS DRIVE S.
WINDSOR, ON N8N 5C5
TEL. NO. (519) 727-4399
FAX NO. (519) 727-6434
WEB: www.canart.com

ALUMINUM EXTRUSION INC.

THIS DRAWING IS NOT NECESSARILY A COPY OF YOUR ORIGINAL. PLEASE APPROVE DIMENSIONS AND TOLERANCES INDICATED. CAN ART ASSUMES NO RESPONSIBILITY EITHER TECHNICAL OR LEGAL FOR HAVING THIS SHAPE MADE. THE CUSTOMER AGREES TO FULLY PROTECT CAN ART ALUMINUM FROM CLAIMS OF OTHERS RESULTING FROM THIS SHAPE.

SIGNED: _____ DATE: _____