

CUSTOMER PART No.	CUSTOMER	DIE No.
	CAN ART STD.	ES05657
DESCRIPTION	1.25"Ø ROD	PROPOSAL No. S-9698

NOTE: BREAK ALL CORNERS WITH 0.015" (.38 MM) RADIUS UNLESS OTHERWISE NOTED. STANDARD TOLERANCES TO APPLY UNLESS OTHERWISE SPECIFIED.

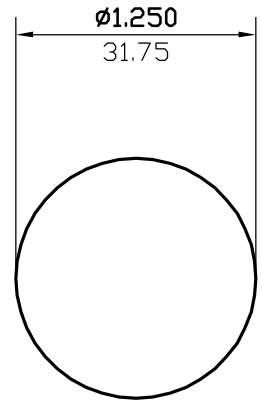

WALL THICKNESS		(AS SHOWN)		EXCEPT AS SHOWN	
DATE	REV	DESCRIPTION		BY	
EST.AREA	1.227	IN. ²	EST.AREA	792	MM. ²
EST.WT.	1.448	LBS/FT.	EST.WT.	2.155	KG/M.
EST.PER.	3.927	IN.	EST.PER.	99.7	MM.
OUT PER.		IN.	OUT PER.		MM.
C.C.D.	1.250	IN.	C.C.D.	32	MM.
FACTOR	3	FINISH	M/F	ALLOY & TEMP.	6061
CKD BY		SCALE	1:1	DWN BY	C.P. DATE 04/25/00

CAN ART
ALUMINUM EXTRUSION INC.
85 PARKSHORE DRIVE
BRAMPTON, ONT L6T 5M1
TEL. NO. (905) 791-1464
FAX NO. (905) 791-9151
E-MAIL: canart@canart.com

THIS DRAWING IS NOT NECESSARILY A COPY OF YOUR ORIGINAL. PLEASE APPROVE DIMENSIONS AND TOLERANCES INDICATED. CAN ART ASSUMES NO RESPONSIBILITY EITHER TECHNICAL OR LEGAL FOR HAVING THIS SHAPE MADE. THE CUSTOMER AGREES TO FULLY PROTECT CAN ART ALUMINUM FROM CLAIMS OF OTHERS RESULTING FROM THIS SHAPE.

SIGNED: _____ DATE: _____