

CUSTOMER PART No.	CUSTOMER	CAN ART STD.	DIE No.
			ES05593
DESCRIPTION	3/4" DIA. ROD		PROPOSAL No. S-7452

NOTE: BREAK ALL CORNERS WITH 0.015" (.38 MM) RADIUS UNLESS OTHERWISE NOTED. STANDARD TOLERANCES TO APPLY UNLESS OTHERWISE SPECIFIED.

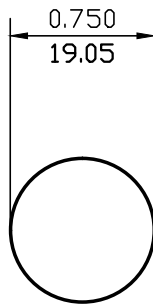

WALL THICKNESS (AS SHOWN) EXCEPT AS SHOWN

DATE	REV	DESCRIPTION		BY
EST.AREA	0.442	IN. ²	EST.AREA	285.025
EST.WT.	0.521	LBS./FT.	EST.WT.	0.776
EST.PER.	2.356	IN.	EST.PER.	59.847
OUT PER.		IN.	OUT PER.	
C.C.D.	0.750	IN.	C.C.D.	19.050
FACTOR	5	FINISH	M/F	ALLOY & TEMP.
CKD BY		SCALE	1:1	DWN BY C.P. DATE 03/05/98

CAN ART

ALUMINUM EXTRUSION INC.

85 PARKSHORE DRIVE
BRAMPTON, ONT L6T 5M1
TEL. NO. (905) 791-1464
FAX NO. (905) 791-9151
E-MAIL: canart@canart.com

THIS DRAWING IS NOT NECESSARILY A COPY OF YOUR ORIGINAL. PLEASE APPROVE DIMENSIONS AND TOLERANCES INDICATED. CAN ART ASSUMES NO RESPONSIBILITY EITHER TECHNICAL OR LEGAL FOR HAVING THIS SHAPE MADE. THE CUSTOMER AGREES TO FULLY PROTECT CAN ART ALUMINUM FROM CLAIMS OF OTHERS RESULTING FROM THIS SHAPE.

SIGNED: _____ DATE: _____