

NOTE: BREAK ALL CORNERS WITH 0.015" (.38 MM) RADIUS UNLESS OTHERWISE NOTED. STANDARD TOLERANCES TO APPLY UNLESS OTHERWISE SPECIFIED.

CUSTOMER PART No.	CUSTOMER	<b>CAN ART STD.</b>	DIE No.
			<b>ES05553</b>
DESCRIPTION		0.375" DIA. ROUND ROD	PROPOSAL No. S-6418

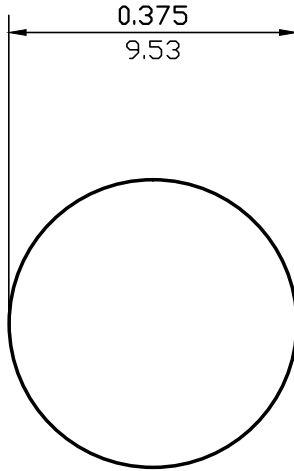

ACTUAL SIZE

WALL THICKNESS (AS SHOWN) EXCEPT AS SHOWN

DATE	REV	DESCRIPTION		BY
EST.AREA	0.110	IN. <sup>2</sup>	EST.AREA	71
EST.WT.	0.130	LBS/FT.	EST.WT.	0.194
EST.PER.	1.178	IN.	EST.PER.	29.9
OUT PER.		IN.	OUT PER.	
C.C.D.	0.375	IN.	C.C.D.	10
FACTOR	9	FINISH	M/F	ALLOY & TEMP.
CKD BY		SCALE	4:1	DWN BY C.P. DATE 05/01/97

# CAN ART

ALUMINUM EXTRUSION INC.

85 PARKSHORE DRIVE  
BRAMPTON, ONT L6T 5M1  
TEL. NO. (905) 791-1464  
FAX NO. (905) 791-9151  
E-MAIL: canart@canart.com

THIS DRAWING IS NOT NECESSARILY A COPY OF YOUR ORIGINAL. PLEASE APPROVE DIMENSIONS AND TOLERANCES INDICATED. CAN ART ASSUMES NO RESPONSIBILITY EITHER TECHNICAL OR LEGAL FOR HAVING THIS SHAPE MADE. THE CUSTOMER AGREES TO FULLY PROTECT CAN ART ALUMINUM FROM CLAIMS OF OTHERS RESULTING FROM THIS SHAPE.

SIGNED: \_\_\_\_\_ DATE: \_\_\_\_\_