

NOTE: BREAK ALL CORNERS WITH 0.015" (.38 MM) RADIUS UNLESS OTHERWISE NOTED. STANDARD TOLERANCES TO APPLY UNLESS OTHERWISE SPECIFIED.

CUSTOMER PART No.	CUSTOMER	<b>CAN ART STD.</b>	DIE No.
			<b>ES05489</b>
DESCRIPTION		0.562" DIA. ROUND ROD	PROPOSAL No. S-4566

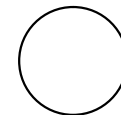
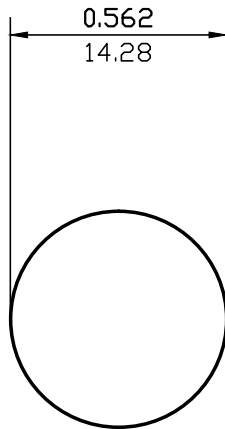

ACTUAL SIZE

WALL THICKNESS (AS SHOWN) EXCEPT AS SHOWN

DATE	REV	DESCRIPTION		BY
EST.AREA	0.248	IN. <sup>2</sup>	EST.AREA	160
EST.WT.	0.293	LBS./FT.	EST.WT.	0.436
EST.PER.	1.766	IN.	EST.PER.	44.8
OUT PER.		IN.	OUT PER.	
C.C.D.	0.562	IN.	C.C.D.	14
FACTOR	6	FINISH	M/F	ALLOY & TEMP.
CKD BY		SCALE	2:1	6063/6061
		DWN BY	C.P.	DATE
				06/28/95

# CAN ART

ALUMINUM EXTRUSION INC.

85 PARKSHORE DRIVE  
BRAMPTON, ONT L6T 5M1  
TEL. NO. (905) 791-1464  
FAX NO. (905) 791-9151  
E-MAIL: canart@canart.com

THIS DRAWING IS NOT NECESSARILY A COPY OF YOUR ORIGINAL. PLEASE APPROVE DIMENSIONS AND TOLERANCES INDICATED. CAN ART ASSUMES NO RESPONSIBILITY EITHER TECHNICAL OR LEGAL FOR HAVING THIS SHAPE MADE. THE CUSTOMER AGREES TO FULLY PROTECT CAN ART ALUMINUM FROM CLAIMS OF OTHERS RESULTING FROM THIS SHAPE.

SIGNED: \_\_\_\_\_ DATE: \_\_\_\_\_