

NOTE: BREAK ALL CORNERS WITH 0.015" (.38 MM) RADIUS UNLESS OTHERWISE NOTED. STANDARD TOLERANCES TO APPLY UNLESS OTHERWISE SPECIFIED.

CUSTOMER PART No.	CUSTOMER	CAN ART STD.	DIE No.
			ES05277
DESCRIPTION		1 1/8" DIA. ROUND ROD	PROPOSAL No.

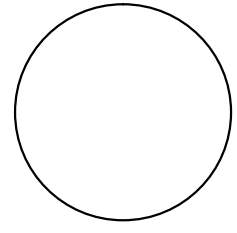
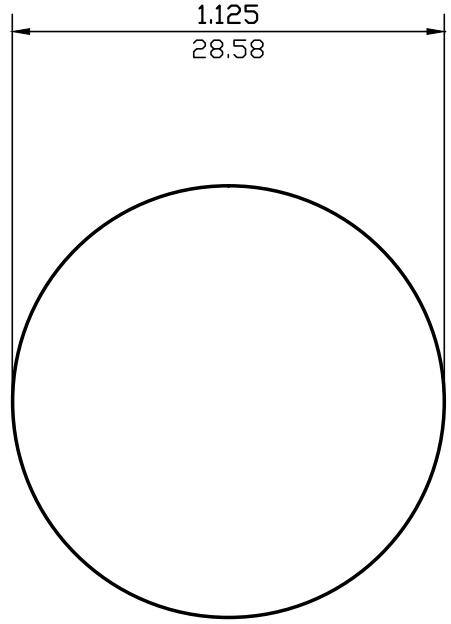

ACTUAL SIZE

WALL THICKNESS (AS SHOWN) EXCEPT AS SHOWN

DATE	REV	DESCRIPTION		BY
EST.AREA	0.994	IN. ²	EST.AREA	641
EST.WT.	1.173	LBS/FT.	EST.WT.	1.746
EST.PER.	3.534	IN.	EST.PER.	89.8
OUT PER.		IN.	OUT PER.	
C.C.D.	1.125	IN.	C.C.D.	29
FACTOR	3	FINISH	M/F	ALLOY & TEMP.
CKD BY		SCALE	2:1	DWN BY J.D. DATE 04/14/91

CAN ART

85 PARKSHORE DRIVE
BRAMPTON, ONT L6T 5M1
TEL. NO. (905) 791-1464
FAX NO. (905) 791-9151
E-MAIL: canart@canart.com

ALUMINUM EXTRUSION INC.

THIS DRAWING IS NOT NECESSARILY A COPY OF YOUR ORIGINAL. PLEASE APPROVE DIMENSIONS AND TOLERANCES INDICATED. CAN ART ASSUMES NO RESPONSIBILITY EITHER TECHNICAL OR LEGAL FOR HAVING THIS SHAPE MADE. THE CUSTOMER AGREES TO FULLY PROTECT CAN ART ALUMINUM FROM CLAIMS OF OTHERS RESULTING FROM THIS SHAPE.

SIGNED: _____ DATE: _____