

CUSTOMER PART No.

CUSTOMER

**CAN ART STD.**

DIE No.

ES05233

DESCRIPTION

1/2" DIA. ROUND ROD

PROPOSAL No.

S-1698

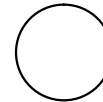
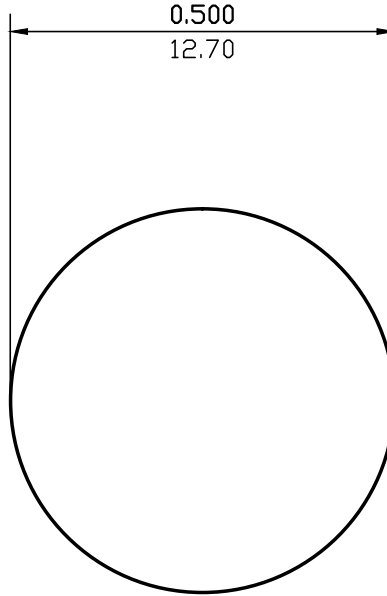

ACTUAL SIZE

NOTE: BREAK ALL CORNERS WITH 0.015" (.38 MM) RADIUS UNLESS OTHERWISE NOTED. STANDARD TOLERANCES TO APPLY UNLESS OTHERWISE SPECIFIED.

WALL THICKNESS (AS SHOWN) EXCEPT AS SHOWN

DATE	REV	DESCRIPTION	BY
EST.AREA	0.196	IN. <sup>2</sup>	EST.AREA 127
EST.WT.	0.232	LBS./FT.	EST.WT. 0.345
EST.PER.	1.571	IN.	EST.PER. 39.9
OUT PER.		IN.	OUT PER.
C.C.D.	0.500	IN.	C.C.D. 13
FACTOR	7	FINISH	M/F
		ALLOY & TEMP.	6063/6061
CKD BY		SCALE	4:1
		DWN BY	G.M.
		DATE	09/03/90

**CAN ART**

ALUMINUM EXTRUSION INC.

85 PARKSHORE DRIVE  
BRAMPTON, ONT L6T 5M1  
TEL. NO. (905) 791-1464  
FAX NO. (905) 791-9151  
E-MAIL: canart@canart.com

THIS DRAWING IS NOT NECESSARILY A COPY OF YOUR ORIGINAL. PLEASE APPROVE DIMENSIONS AND TOLERANCES INDICATED. CAN ART ASSUMES NO RESPONSIBILITY EITHER TECHNICAL OR LEGAL FOR HAVING THIS SHAPE MADE. THE CUSTOMER AGREES TO FULLY PROTECT CAN ART ALUMINUM FROM CLAIMS OF OTHERS RESULTING FROM THIS SHAPE.

SIGNED: \_\_\_\_\_ DATE: \_\_\_\_\_