

NOTE: BREAK ALL CORNERS WITH 0.015" (.38 MM) RADIUS UNLESS OTHERWISE NOTED. STANDARD TOLERANCES TO APPLY UNLESS OTHERWISE SPECIFIED.

CUSTOMER PART No.	CUSTOMER CAN ART STD.	DIE No. ES05050
DESCRIPTION 1 1/2" x 1/4" THK. FLAT BAR w/ FULL RAD		PROPOSAL No.

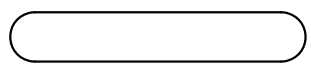
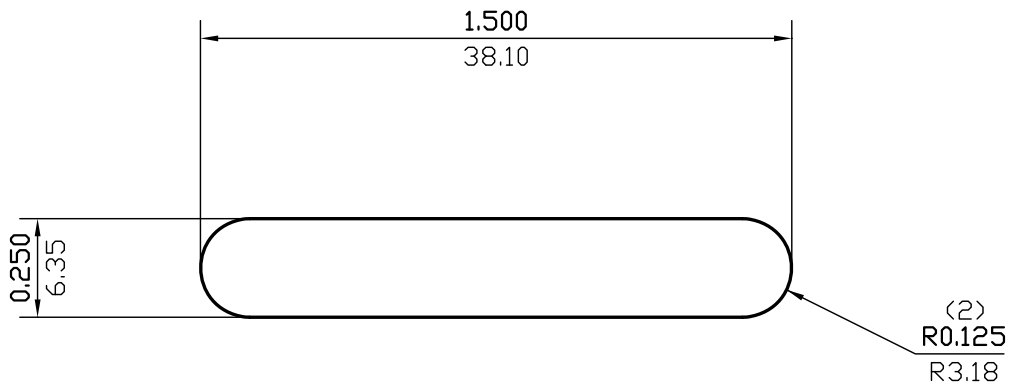

ACTUAL SIZE

WALL THICKNESS 0.250 (6.35) EXCEPT AS SHOWN

DATE	REV	DESCRIPTION	BY
03/17/23	2	REMOVED EXPOSED SURFACES AND ALLOY	JASON
08/11/99	1	REDRAWN	P.M.
EST.AREA	0.362	IN. ²	EST.AREA 233
			MM. ²
EST.WT.	0.427	LBS/FT.	EST.WT. 0.635
			KG/M.
EST.PER.	3.285	IN.	EST.PER. 83.4
			MM.
OUT PER.		IN.	OUT PER.
			MM.
C.C.D.	1.500	IN.	C.C.D. 38
			MM.
FACTOR	8	FINISH	M/F
		ALLOY & TEMP.	
CKD BY	SCALE 2:1	DWN BY	C.P. DATE 04/19/96

CAN ART
ALUMINUM EXTRUSION INC.

85 PARKSHORE DRIVE
BRAMPTON, ONT L6T 5M1
TEL. NO. (905) 791-1464
FAX NO. (905) 791-9151
E-MAIL: canart@canart.com

THIS DRAWING IS NOT NECESSARILY A COPY OF YOUR ORIGINAL. PLEASE APPROVE DIMENSIONS AND TOLERANCES INDICATED. CAN ART ASSUMES NO RESPONSIBILITY EITHER TECHNICAL OR LEGAL FOR HAVING THIS SHAPE MADE. THE CUSTOMER AGREES TO FULLY PROTECT CAN ART ALUMINUM FROM CLAIMS OF OTHERS RESULTING FROM THIS SHAPE.

SIGNED: _____ DATE: _____