

NOTE: BREAK ALL CORNERS WITH 0.015" (.38 MM) RADIUS UNLESS OTHERWISE NOTED. STANDARD TOLERANCES TO APPLY UNLESS OTHERWISE SPECIFIED.

CUSTOMER	CAN ART STD.	DIE No.	ES04040	REV. No.	0
DESCRIPTION	6 x 2.034 CHANNEL	CUSTOMER PART No.	QUOTE No.	PROPOSAL No.	
			L16-0503	S-68247	

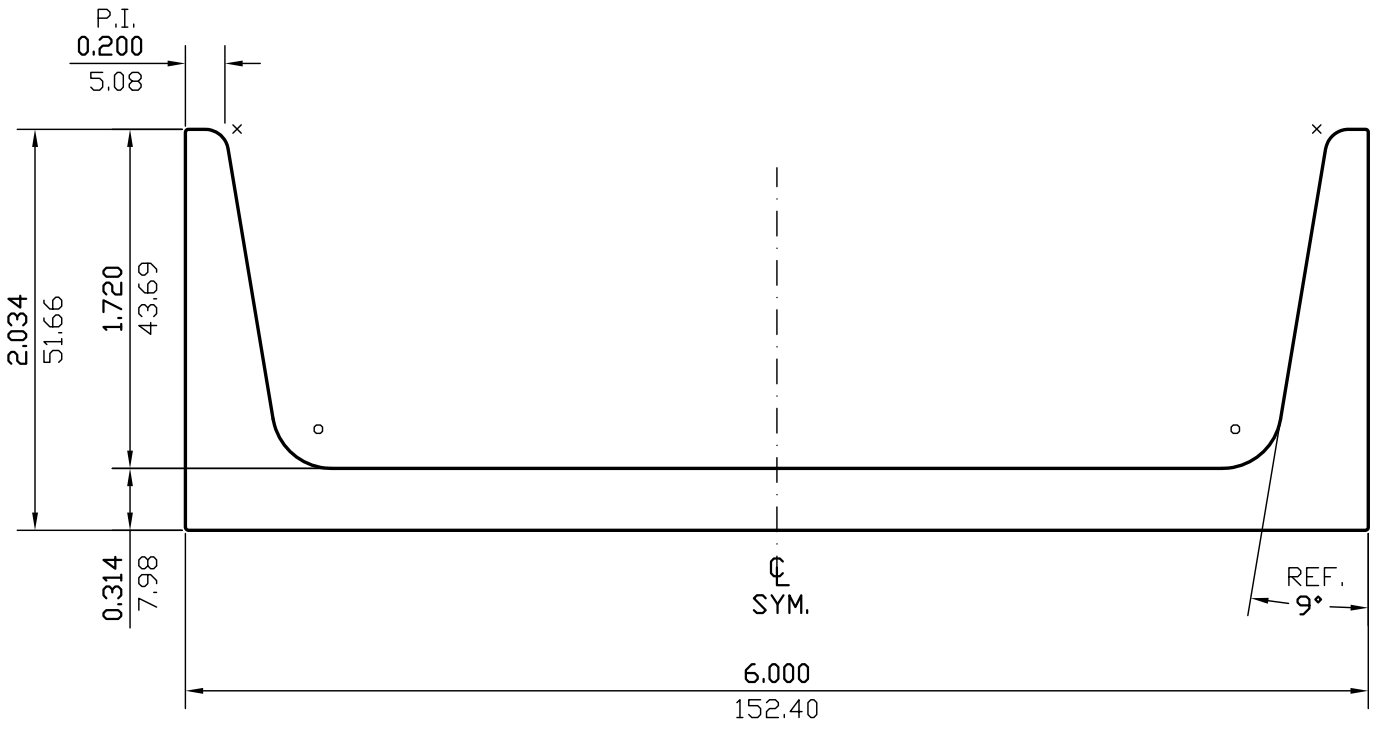

(x) = R0.120(R3.05) (2)  
(o) = R0.300(R7.62) (2)  
UNMARKED RAD. = R0.015(R0.38)

WALL THICKNESS (AS SHOWN) EXCEPT AS SHOWN

DATE	REV	DESCRIPTION		BY
EST.AREA	3.087	IN. <sup>2</sup>	EST.AREA	1991.426
				MM. <sup>2</sup>
EST.WT.	3.704	LBS/FT.	EST.WT.	5.512
				KG/M.
EST.PER.	18.714	IN.	EST.PER.	475.334
				MM.
OUT PER.		IN.	OUT PER.	
				MM.
C.C.D.	6.327	IN.	C.C.D.	160.715
				MM.
FINISH	M/F		ALLOY	6061-T6
CKD BY	FACTOR 5	SCALE 1:1	DWN BY G.W.	DATE 09/12/2016

# CAN ART

ALUMINUM EXTRUSION INC.

428 JUTRAS DRIVE S.  
WINDSOR, ON N8N 5C5  
TEL. NO. (519) 727-4399  
FAX NO. (519) 727-6434  
WEB: www.canart.com

THIS DRAWING IS NOT NECESSARILY A COPY OF YOUR ORIGINAL. PLEASE APPROVE DIMENSIONS AND TOLERANCES INDICATED. CAN ART ASSUMES NO RESPONSIBILITY EITHER TECHNICAL OR LEGAL FOR HAVING THIS SHAPE MADE. THE CUSTOMER AGREES TO FULLY PROTECT CAN ART ALUMINUM FROM CLAIMS OF OTHERS RESULTING FROM THIS SHAPE.

SIGNED: \_\_\_\_\_ DATE: \_\_\_\_\_