

CUSTOMER

CAN ART STANDARD

DIE No.

EH05932

REV. No.

1

DESCRIPTION

5.000" O.D. x 0.125" THK. RD. TUBE

CUSTOMER PART No.

QUOTE No.

L09-0055-11

PROPOSAL No.

H-57227

NOTE: BREAK ALL CORNERS WITH 0.015" (.38 MM) RADIUS UNLESS OTHERWISE NOTED. STANDARD TOLERANCES TO APPLY UNLESS OTHERWISE SPECIFIED.

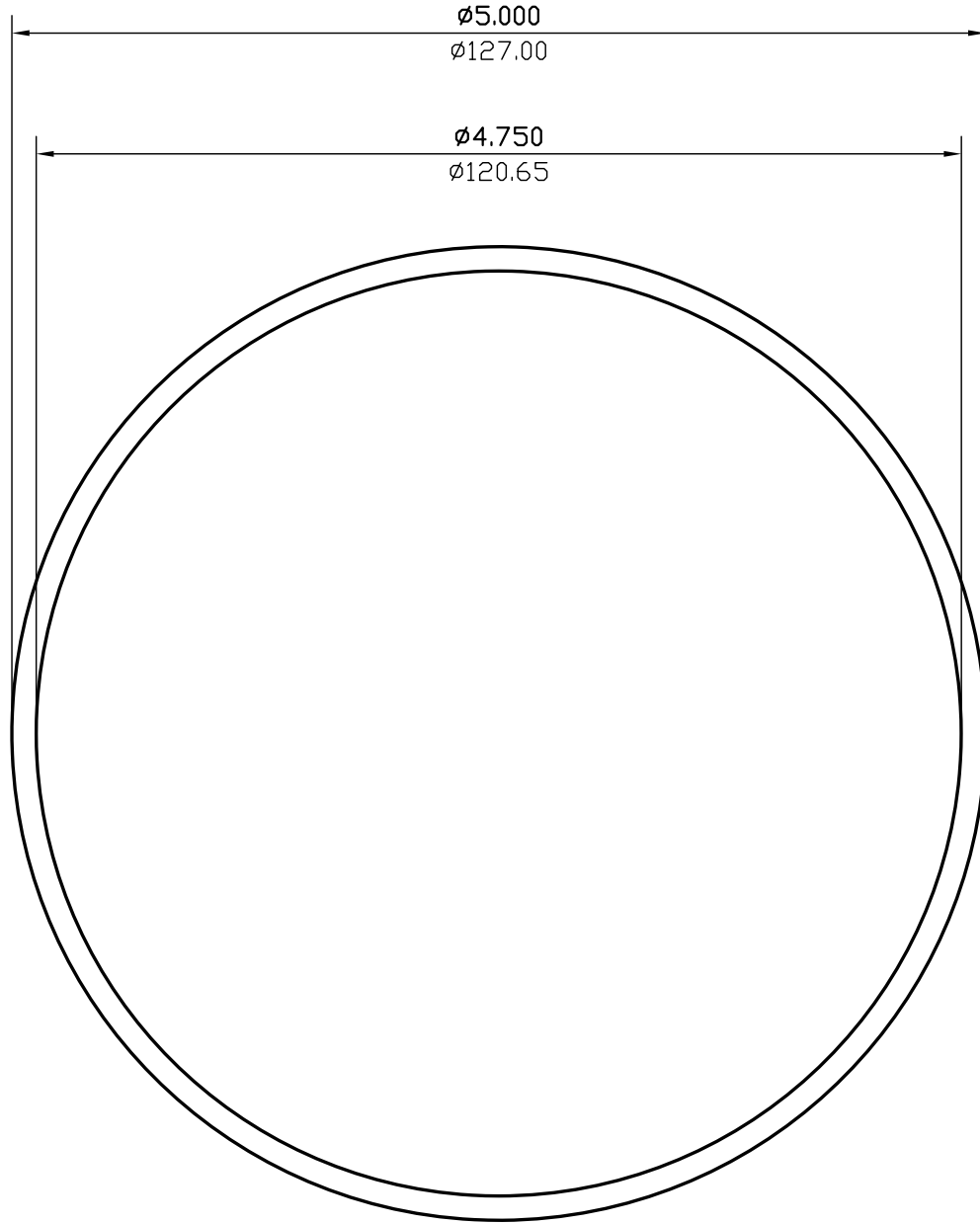

WALL THICKNESS 0.125 (3.18) EXCEPT AS SHOWN

DATE	REV	DESCRIPTION	BY
03/10/23	1	REMOVED ALLOY	JASON
EST.AREA	1.914	IN. ²	EST.AREA 1235.109
			MM. ²
EST.WT.	2.297	LBS/FT.	EST.WT. 3.419
			KG/M.
EST.PER.	30.631	IN.	EST.PER. 778.015
			MM.
OUT PER.	15.708	IN.	OUT PER. 399.0
			MM.
C.C.D.	5.000	IN.	C.C.D. 127.000
			MM.
FINISH	M/F		ALLOY
CKD BY	FACTOR 13	SCALE 1:1	DWN BY J.T. DATE 03/20/2009

CAN ART

ALUMINUM EXTRUSION INC.

428 JUTRAS DRIVE S.
WINDSOR, ON N8N 5C5
TEL. NO. (519) 727-4399
FAX NO. (519) 727-6434
WEB: www.canart.com

THIS DRAWING IS NOT NECESSARILY A COPY OF YOUR ORIGINAL. PLEASE APPROVE DIMENSIONS AND TOLERANCES INDICATED. CAN ART ASSUMES NO RESPONSIBILITY EITHER TECHNICAL OR LEGAL FOR HAVING THIS SHAPE MADE. THE CUSTOMER AGREES TO FULLY PROTECT CAN ART ALUMINUM FROM CLAIMS OF OTHERS RESULTING FROM THIS SHAPE.

SIGNED: _____ DATE: _____