

NOTE: BREAK ALL CORNERS WITH 0.015" (.38 MM) RADIUS UNLESS OTHERWISE NOTED. STANDARD TOLERANCES TO APPLY UNLESS OTHERWISE SPECIFIED.

CUSTOMER CAN ART STD.		DIE No. EH05870	REV. No. 2
DESCRIPTION 3-1/2" SCHED. 80 PIPE	CUSTOMER PART No.	QUOTE No. 08-0268-7	PROPOSAL No. H-19002

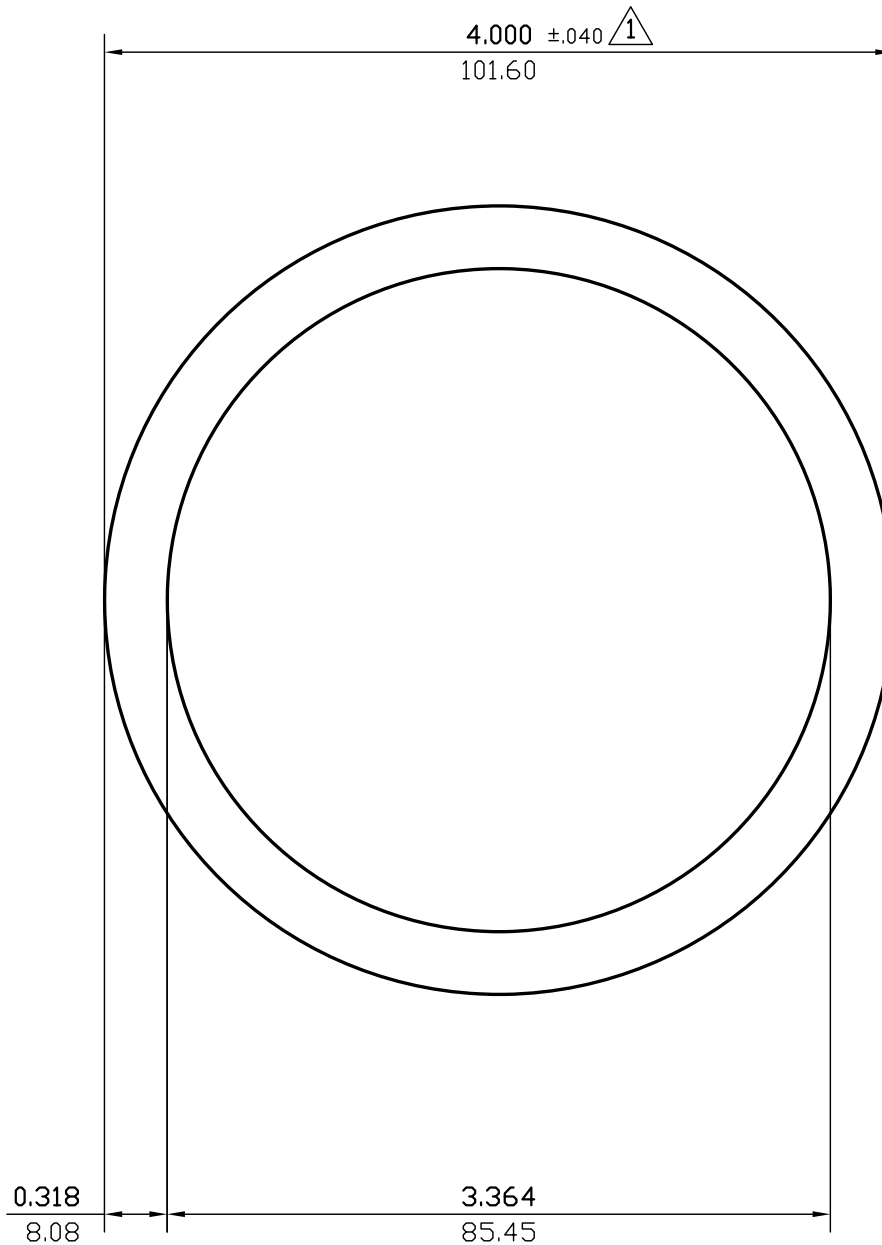

WALL THICKNESS **AS SHOWN** EXCEPT AS SHOWN

DATE	REV	DESCRIPTION	BY
03/10/23	2	REMOVED ALLOY	JASON
07/16/15	1	ADDED ±.040 TOLERANCE.	PAUL
EST.AREA	3.678	IN. ²	EST.AREA 2373.185
EST.WT.	4.414	LBS/FT.	EST.WT. 6.569
EST.PER.	23.135	IN.	EST.PER. 587.621
OUT PER.	12.566	IN.	OUT PER. 319.2
C.C.D.	4.000	IN.	C.C.D. 101.600
FINISH	M/F	ALLOY	
CKD BY	FACTOR 5	SCALE 1:1	DWN BY C.P. DATE 04/08/2008

CAN ART

ALUMINUM EXTRUSION INC.

85 PARKSHORE DRIVE
BRAMPTON, ONT L6T 5M1
TEL. NO. (905) 791-1464
FAX NO. (905) 791-9151
WEB: www.canart.com

THIS DRAWING IS NOT NECESSARILY A COPY OF YOUR ORIGINAL. PLEASE APPROVE DIMENSIONS AND TOLERANCES INDICATED. CAN ART ASSUMES NO RESPONSIBILITY EITHER TECHNICAL OR LEGAL FOR HAVING THIS SHAPE MADE. THE CUSTOMER AGREES TO FULLY PROTECT CAN ART ALUMINUM FROM CLAIMS OF OTHERS RESULTING FROM THIS SHAPE.

SIGNED: _____ DATE: _____