

NOTE: BREAK ALL CORNERS WITH 0.015" (.38 MM) RADIUS UNLESS OTHERWISE NOTED. STANDARD TOLERANCES TO APPLY UNLESS OTHERWISE SPECIFIED.

CUSTOMER		CAN ART STD.		DIE No. EH05866		REV. No. 2			
DESCRIPTION 4" SCHED. 40 PIPE				CUSTOMER PART No.		QUOTE No. 08-0226-3		PROPOSAL No. H-18962	

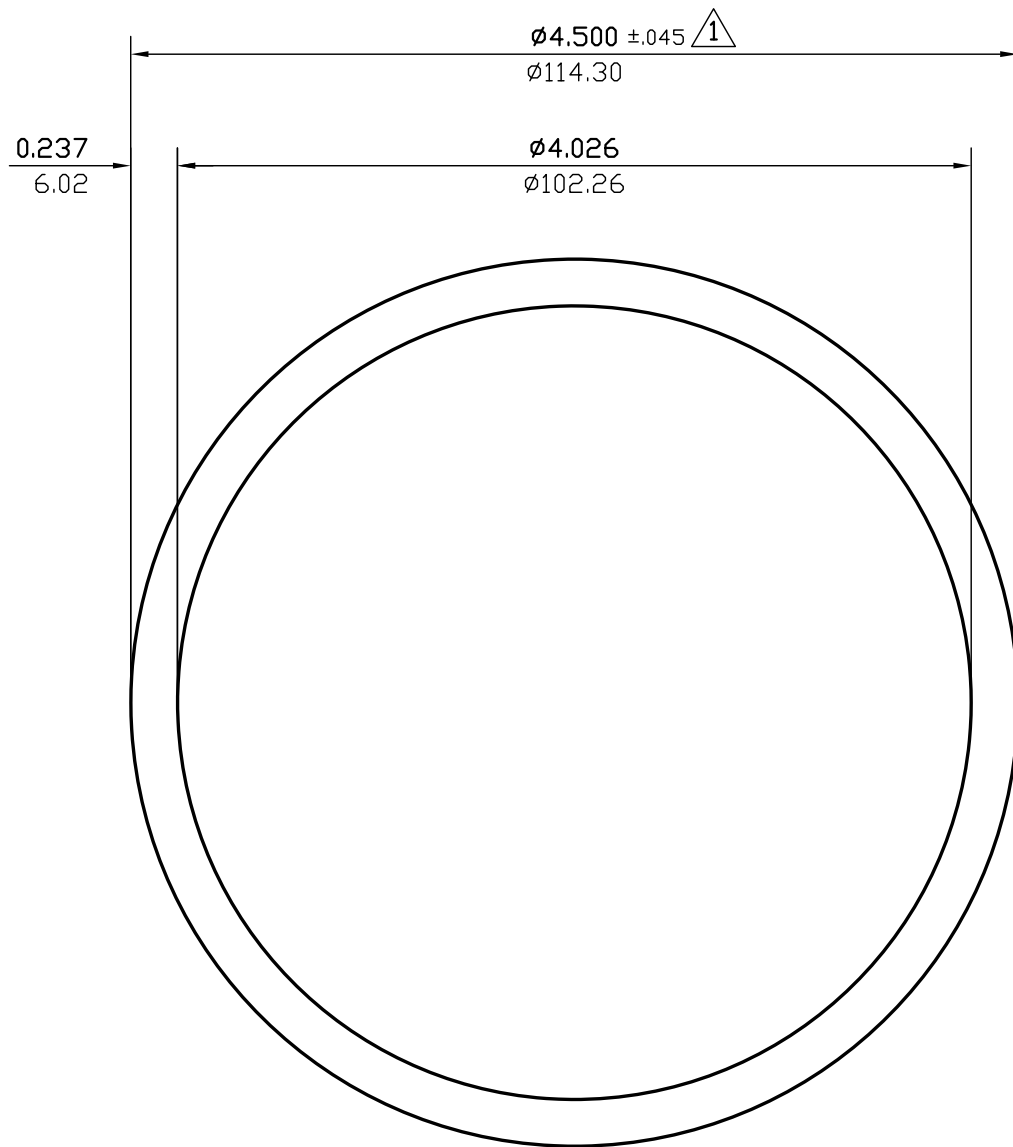

WALL THICKNESS 0.237 (6.02) EXCEPT AS SHOWN

DATE	REV	DESCRIPTION			BY
03/10/23	2	REMOVED ALLOY			JASON
07/15/15	1	ADDED ±.045 TOLERANCE.			PAUL
EST.AREA	3.174	IN. ²	EST.AREA	2047.785	MM. ²
EST.WT.	3.745	LBS/FT.	EST.WT.	5.574	KG/M.
EST.PER.	26.785	IN.	EST.PER.	680.345	MM.
OUT PER.	14.137	IN.	OUT PER.	359.1	MM.
C.C.D.	4.500	IN.	C.C.D.	114.300	MM.
FINISH M/F			ALLOY		
CKD BY	FACTOR 7	SCALE 1:1	DWN BY P.M.	DATE 04/09/2008	

CAN ART

ALUMINUM EXTRUSION INC.

85 PARKSHORE DRIVE
BRAMPTON, ONT L6T 5M1
TEL. NO. (905) 791-1464
FAX NO. (905) 791-9151
WEB: www.canart.com

THIS DRAWING IS NOT NECESSARILY A COPY OF YOUR ORIGINAL. PLEASE APPROVE DIMENSIONS AND TOLERANCES INDICATED. CAN ART ASSUMES NO RESPONSIBILITY EITHER TECHNICAL OR LEGAL FOR HAVING THIS SHAPE MADE. THE CUSTOMER AGREES TO FULLY PROTECT CAN ART ALUMINUM FROM CLAIMS OF OTHERS RESULTING FROM THIS SHAPE.

SIGNED: _____ DATE: _____