

NOTE: BREAK ALL CORNERS WITH 0.015" (.38 MM) RADIUS UNLESS OTHERWISE NOTED. STANDARD TOLERANCES TO APPLY UNLESS OTHERWISE SPECIFIED.

CUSTOMER		CAN ART STD.		DIE No. EH05844		REV. No. 2			
DESCRIPTION 3" SCH 80				CUSTOMER PART No.		QUOTE No. L07-0510-3		PROPOSAL No. H-55766	

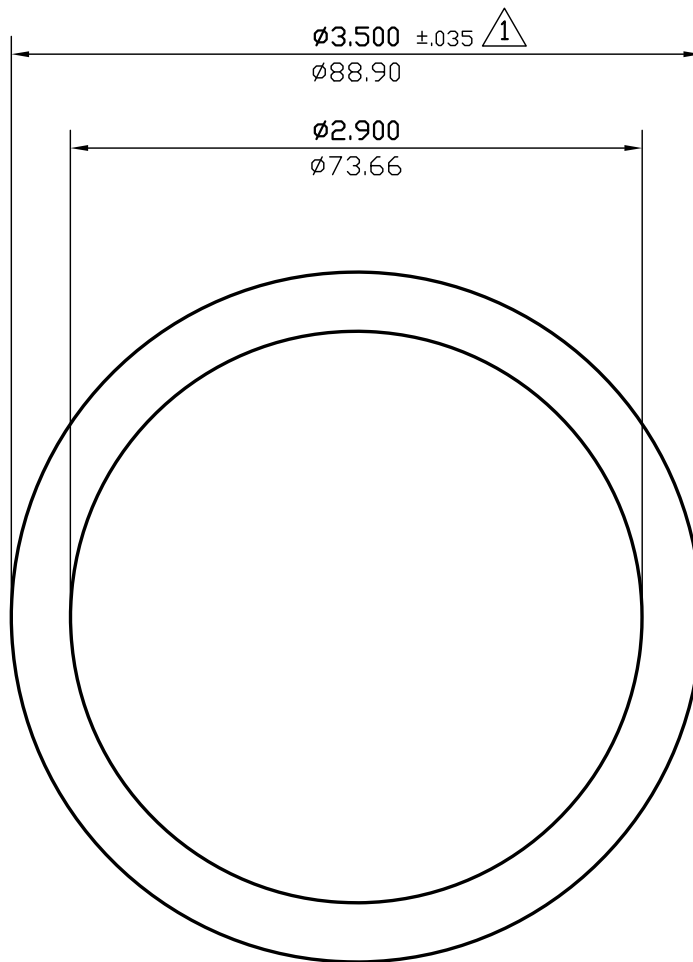

WALL THICKNESS 0.300(7.62) EXCEPT AS SHOWN

DATE	REV	DESCRIPTION		BY				
03/10/23	2	REMOVED ALLOY		JASON				
07/15/15	1	ADDED ±.035 TOLERANCE.		PAUL				
EST.AREA	3.016	IN. <sup>2</sup>	EST.AREA	1945.772	MM. <sup>2</sup>			
EST.WT.	3.619	LBS/FT.	EST.WT.	5.386	KG/M.			
EST.PER.	20.106	IN.	EST.PER.	510.697	MM.			
OUT PER.	10.996	IN.	OUT PER.	279.3	MM.			
C.C.D.	3.500	IN.	C.C.D.	88.900	MM.			
FINISH			M/F			ALLOY		
CKD BY	FACTOR	6	SCALE	1:1	DWN BY	L.G.	DATE	12/12/2007

**CAN ART**

ALUMINUM EXTRUSION INC.

428 JUTRAS DRIVE S.  
WINDSOR, ON N8N 5C5  
TEL. NO. (519) 727-4399  
FAX NO. (519) 727-6434  
WEB: www.canart.com

THIS DRAWING IS NOT NECESSARILY A COPY OF YOUR ORIGINAL. PLEASE APPROVE DIMENSIONS AND TOLERANCES INDICATED. CAN ART ASSUMES NO RESPONSIBILITY EITHER TECHNICAL OR LEGAL FOR HAVING THIS SHAPE MADE. THE CUSTOMER AGREES TO FULLY PROTECT CAN ART ALUMINUM FROM CLAIMS OF OTHERS RESULTING FROM THIS SHAPE.

SIGNED: \_\_\_\_\_ DATE: \_\_\_\_\_