

CUSTOMER CAN ART STD.		DIE No. EH05826	REV. No. 0
DESCRIPTION 1.500" x 1.500" x 0.075" THK. SQ. TUBE	CUSTOMER PART No.	QUOTE No. L06-0429-1	PROPOSAL No. H-54620

NOTE: BREAK ALL CORNERS WITH 0.015" (.38 MM) RADIUS UNLESS OTHERWISE NOTED. STANDARD TOLERANCES TO APPLY UNLESS OTHERWISE SPECIFIED.

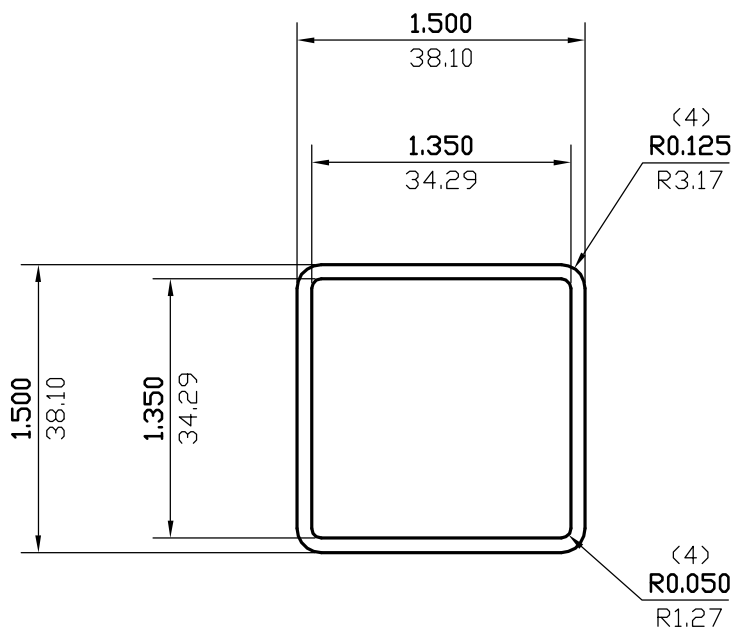

WALL THICKNESS **0.075 (1.91)** EXCEPT AS SHOWN

DATE	REV	DESCRIPTION	BY
EST. AREA	0.416	IN. ²	EST. AREA 268.539 MM. ²
EST. WT.	0.499	LBS/FT.	EST. WT. 0.743 KG/M.
EST. PER.	11.100	IN.	EST. PER. 281.929 MM.
OUT PER.	5.785	IN.	OUT PER. 146.9 MM.
C.C.D.	2.018	IN.	C.C.D. 51.251 MM.
FINISH	M/F		ALLOY 6005A-T5
CKD BY	FACTOR 22	SCALE 1:1	DWN BY J.T. DATE 10/10/2006

CAN ART

ALUMINUM EXTRUSION INC.

428 JUTRAS DRIVE S.
WINDSOR, ON N8N 5C5
TEL. NO. (519) 727-4399
FAX NO. (519) 727-6434
WEB: www.canart.com

THIS DRAWING IS NOT NECESSARILY A COPY OF YOUR ORIGINAL. PLEASE APPROVE DIMENSIONS AND TOLERANCES INDICATED. CAN ART ASSUMES NO RESPONSIBILITY EITHER TECHNICAL OR LEGAL FOR HAVING THIS SHAPE MADE. THE CUSTOMER AGREES TO FULLY PROTECT CAN ART ALUMINUM FROM CLAIMS OF OTHERS RESULTING FROM THIS SHAPE.

SIGNED: _____ DATE: _____