

NOTE: BREAK ALL CORNERS WITH 0.015" (.38 MM) RADIUS UNLESS OTHERWISE NOTED. STANDARD TOLERANCES TO APPLY UNLESS OTHERWISE SPECIFIED.

CUSTOMER CAN ART STD.		DIE No. EH05816	REV. No. 1
DESCRIPTION 2.000 x 0.375 THK. ROUND TUBE	CUSTOMER PART No.	QUOTE No. 06-0019-1	PROPOSAL No. H-16471

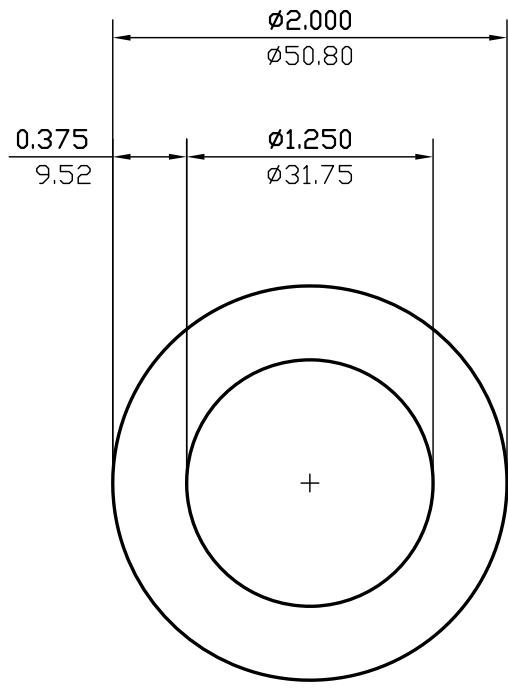

WALL THICKNESS **0.375 (9.52)** EXCEPT AS SHOWN

DATE	REV	DESCRIPTION	BY		
03/10/23	1	REMOVED ALLOY	JASON		
EST.AREA	1.914	IN. ²	EST.AREA	1235.109	MM. ²
EST.WT.	2.259	LBS/FT.	EST.WT.	3.362	KG/M.
EST.PER.	10.210	IN.	EST.PER.	259.338	MM.
OUT PER.	6.283	IN.	OUT PER.	159.6	MM.
C.C.D.	2.000	IN.	C.C.D.	50.800	MM.
FINISH	M/F		ALLOY		
CKD BY	FACTOR	5	SCALE	1:1	DWN BY P.M. DATE 01/11/2006

CAN ART

85 PARKSHORE DRIVE
BRAMPTON, ONT L6T 5M1
TEL. NO. (905) 791-1464
FAX NO. (905) 791-9151
WEB: www.canart.com

ALUMINUM EXTRUSION INC.

THIS DRAWING IS NOT NECESSARILY A COPY OF YOUR ORIGINAL. PLEASE APPROVE DIMENSIONS AND TOLERANCES INDICATED. CAN ART ASSUMES NO RESPONSIBILITY EITHER TECHNICAL OR LEGAL FOR HAVING THIS SHAPE MADE. THE CUSTOMER AGREES TO FULLY PROTECT CAN ART ALUMINUM FROM CLAIMS OF OTHERS RESULTING FROM THIS SHAPE.

SIGNED: _____ DATE: _____