

CUSTOMER PART No.	CUSTOMER <b>CAN ART STD.</b>	DIE No. <b>EH05715</b>
DESCRIPTION <b>1.75" O.D. x .095" WALL ROUND TUBE</b>	PROPOSAL No. <b>H-11495</b>	

NOTE: BREAK ALL CORNERS WITH 0.015" (.38 MM) RADIUS UNLESS OTHERWISE NOTED. STANDARD TOLERANCES TO APPLY UNLESS OTHERWISE SPECIFIED.

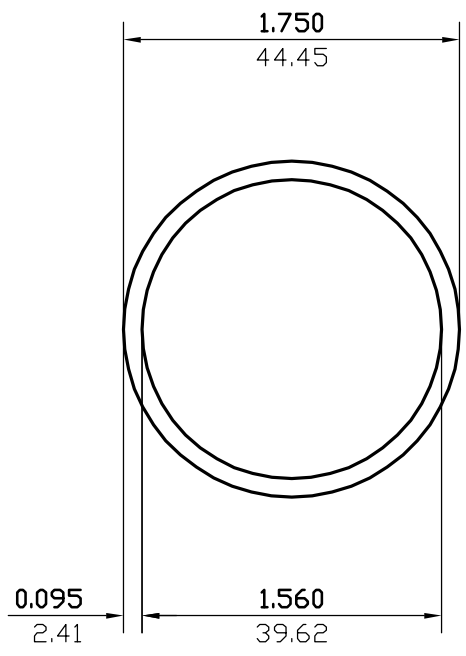

WALL THICKNESS		<b>AS SHOWN</b>		EXCEPT AS SHOWN	
DATE	REV	DESCRIPTION		BY	
EST.AREA	<b>0.494</b>	IN. <sup>2</sup>	EST.AREA	<b>318.671</b>	MM. <sup>2</sup>
EST.WT.	<b>0.583</b>	LBS/FT.	EST.WT.	<b>0.867</b>	KG/M.
EST.PER.	<b>10.399</b>	IN.	EST.PER.	<b>264.126</b>	MM.
OUT PER.	<b>5.498</b>	IN.	OUT PER.	<b>139.6</b>	MM.
C.C.D.	<b>1.750</b>	IN.	C.C.D.	<b>44.450</b>	MM.
FACTOR	<b>18</b>	FINISH	<b>PAINT</b>	ALLOY & TEMP.	<b>6061</b>
CKD BY		SCALE	<b>1:1</b>	DWN BY	<b>C.P.</b> DATE <b>08/30/2001</b>

# CAN ART

85 PARKSHORE DRIVE  
BRAMPTON, ONT L6T 5M1  
TEL. NO. (905) 791-1464  
FAX NO. (905) 791-9151  
E-MAIL: canart@canart.com

ALUMINUM EXTRUSION INC.

THIS DRAWING IS NOT NECESSARILY A COPY OF YOUR ORIGINAL. PLEASE APPROVE DIMENSIONS AND TOLERANCES INDICATED. CAN ART ASSUMES NO RESPONSIBILITY EITHER TECHNICAL OR LEGAL FOR HAVING THIS SHAPE MADE. THE CUSTOMER AGREES TO FULLY PROTECT CAN ART ALUMINUM FROM CLAIMS OF OTHERS RESULTING FROM THIS SHAPE.

SIGNED: \_\_\_\_\_ DATE: \_\_\_\_\_