

NOTE: BREAK ALL CORNERS WITH 0.015" (.38 MM) RADIUS UNLESS OTHERWISE NOTED. STANDARD TOLERANCES TO APPLY UNLESS OTHERWISE SPECIFIED.

CUSTOMER PART No.	CUSTOMER CAN ART STD.	DIE No. EH05650
DESCRIPTION 3" x 1-1/2" x 1/8" RECTANGULAR TUBE S.C.	PROPOSAL No. H-9365	

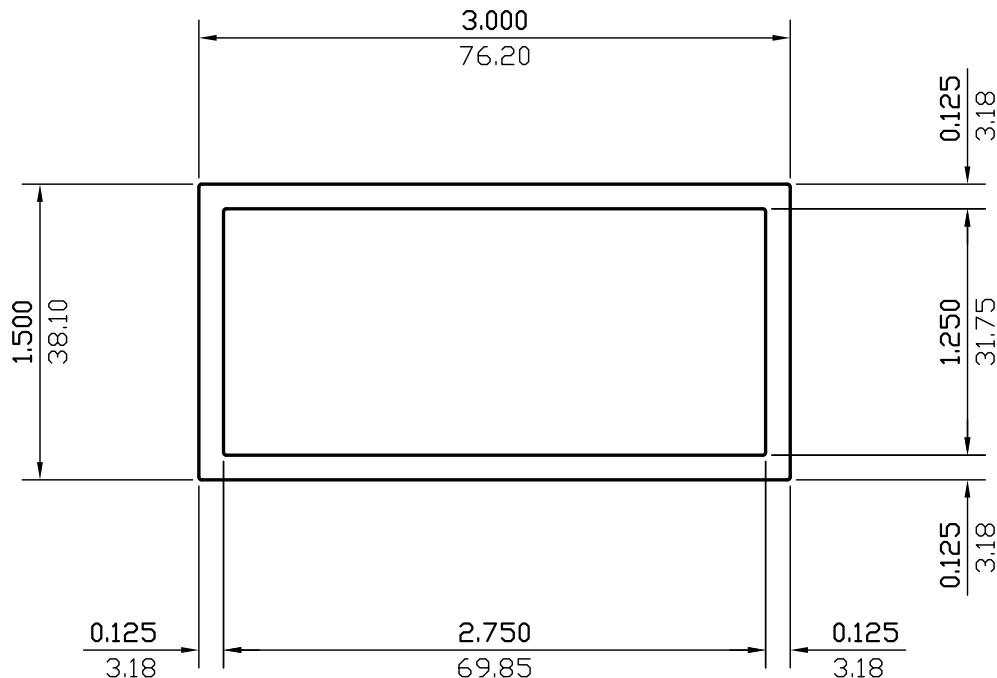

WALL THICKNESS 0.125(3.18) EXCEPT AS SHOWN

DATE	REV	DESCRIPTION	BY
03/14/23	1	REMOVED ALLOY	JASON
EST.AREA	1.063	IN. ²	EST.AREA 685
EST.WT.	1.254	LBS/FT.	EST.WT. 1.866
EST.PER.	17.000	IN.	EST.PER. 431.8
OUT PER.	9.000	IN.	OUT PER. 228.6
C.C.D.	3.354	IN.	C.C.D. 85
FACTOR	14	FINISH	M/F
CKD BY	SCALE	1:1	DWN BY C.P.
		DATE	11/30/99

CAN ART

ALUMINUM EXTRUSION INC.

85 PARKSHORE DRIVE
BRAMPTON, ONT L6T 5M1
TEL. NO. (905) 791-1464
FAX NO. (905) 791-9151
E-MAIL: canart@canart.com

THIS DRAWING IS NOT NECESSARILY A COPY OF YOUR ORIGINAL. PLEASE APPROVE DIMENSIONS AND TOLERANCES INDICATED. CAN ART ASSUMES NO RESPONSIBILITY EITHER TECHNICAL OR LEGAL FOR HAVING THIS SHAPE MADE. THE CUSTOMER AGREES TO FULLY PROTECT CAN ART ALUMINUM FROM CLAIMS OF OTHERS RESULTING FROM THIS SHAPE.

SIGNED: _____ DATE: _____