

CUSTOMER PART No.
60TUBA 78-085

CUSTOMER
CAN ART STD.

DIE No.
EH05627

DESCRIPTION
1-1/2" O.D. x .085" WALL ROUND TUBE

PROPOSAL No. H-8658

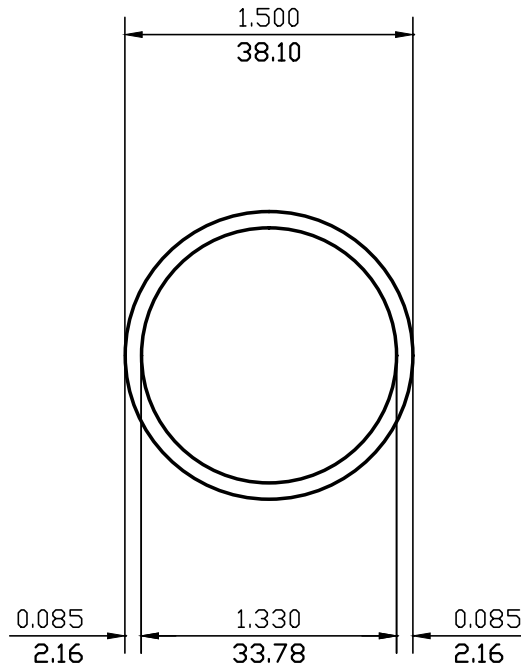

NOTE: BREAK ALL CORNERS WITH 0.015" (.38 MM) RADIUS UNLESS OTHERWISE NOTED. STANDARD TOLERANCES TO APPLY UNLESS OTHERWISE SPECIFIED.

WALL THICKNESS 0.085 (2.16) EXCEPT AS SHOWN

DATE	REV	DESCRIPTION	BY
EST.AREA	0.378	IN. ²	EST.AREA 243.779
			MM. ²
EST.WT.	0.453	LBS./FT.	EST.WT. 0.675
			KG/M.
EST.PER.	8.891	IN.	EST.PER. 225.824
			MM.
OUT PER.	4.712	IN.	OUT PER. 119.7
			MM.
C.C.D.	1.500	IN.	C.C.D. 38.100
			MM.
FACTOR	20	FINISH	M/F
		ALLOY & TEMP.	6061
CKD BY	SCALE 1:1	DWN BY	C.P. DATE 04/23/99

CAN ART

ALUMINUM EXTRUSION INC.

85 PARKSHORE DRIVE
BRAMPTON, ONT L6T 5M1
TEL. NO. (905) 791-1464
FAX NO. (905) 791-9151
E-MAIL: canart@canart.com

THIS DRAWING IS NOT NECESSARILY A COPY OF YOUR ORIGINAL. PLEASE APPROVE DIMENSIONS AND TOLERANCES INDICATED. CAN ART ASSUMES NO RESPONSIBILITY EITHER TECHNICAL OR LEGAL FOR HAVING THIS SHAPE MADE. THE CUSTOMER AGREES TO FULLY PROTECT CAN ART ALUMINUM FROM CLAIMS OF OTHERS RESULTING FROM THIS SHAPE.

SIGNED: _____ DATE: _____