

NOTE: BREAK ALL CORNERS WITH 0.015" (.38 MM) RADIUS UNLESS OTHERWISE NOTED. STANDARD TOLERANCES TO APPLY UNLESS OTHERWISE SPECIFIED.

CUSTOMER PART No.	CUSTOMER <b>CAN ART STD.</b>	DIE No. <b>EH05492</b>
DESCRIPTION <b>2" x 1" x 0.125" THK. RECT. TUBE</b>	PROPOSAL No. <b>H-4755</b>	

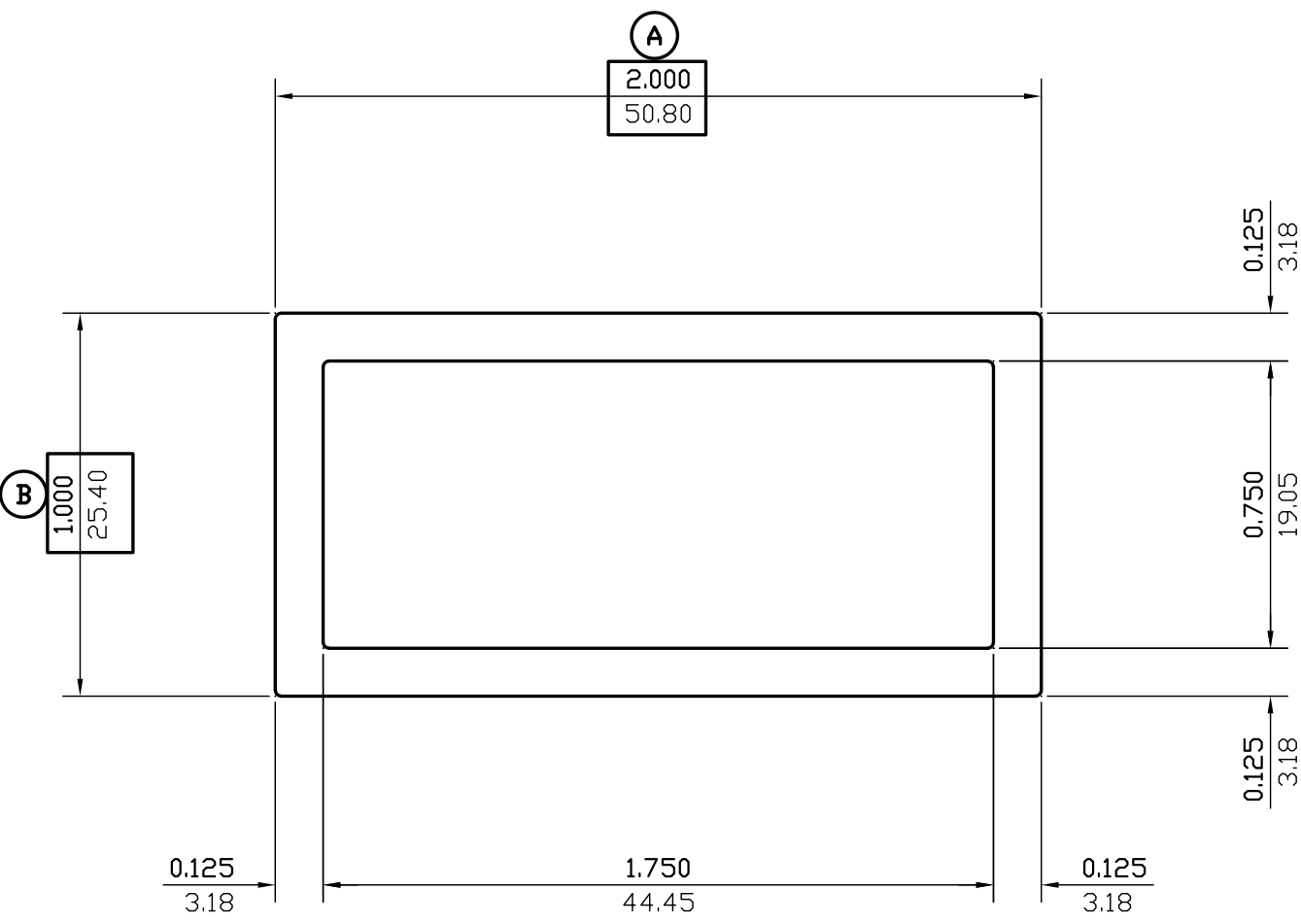

WALL THICKNESS **0.125 (3.18)** EXCEPT AS SHOWN

DATE	REV	DESCRIPTION		BY	
03/14/23	2	REMOVED EXPOSED SURFACES AND ALLOY		JASON	
08/09/99	1	REDRAWN		P.M.	
EST.AREA	0.688	IN. <sup>2</sup>	EST.AREA	444	MM. <sup>2</sup>
EST.WT.	0.811	LBS/FT.	EST.WT.	1.207	KG/M.
EST.PER.	11.000	IN.	EST.PER.	279.4	MM.
OUT PER.	6.000	IN.	OUT PER.	152.4	MM.
C.C.D.	2.236	IN.	C.C.D.	57	MM.
FACTOR 14		FINISH M/F		ALLOY & TEMP.	
CKD BY		SCALE 2:1		DWN BY C.P.	DATE 08/14/95

**CAN ART**

ALUMINUM EXTRUSION INC.

85 PARKSHORE DRIVE  
BRAMPTON, ONT L6T 5M1  
TEL. NO. (905) 791-1464  
FAX NO. (905) 791-9151  
E-MAIL: canart@canart.com

THIS DRAWING IS NOT NECESSARILY A COPY OF YOUR ORIGINAL. PLEASE APPROVE DIMENSIONS AND TOLERANCES INDICATED. CAN ART ASSUMES NO RESPONSIBILITY EITHER TECHNICAL OR LEGAL FOR HAVING THIS SHAPE MADE. THE CUSTOMER AGREES TO FULLY PROTECT CAN ART ALUMINUM FROM CLAIMS OF OTHERS RESULTING FROM THIS SHAPE.

SIGNED: \_\_\_\_\_ DATE: \_\_\_\_\_