

CUSTOMER PART No.

CUSTOMER

**CAN ART STD.**

DIE No.

**EH05451**

DESCRIPTION

1.125" O.D. x 0.062" THK. ROUND TUBE

PROPOSAL No.

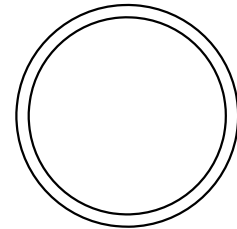
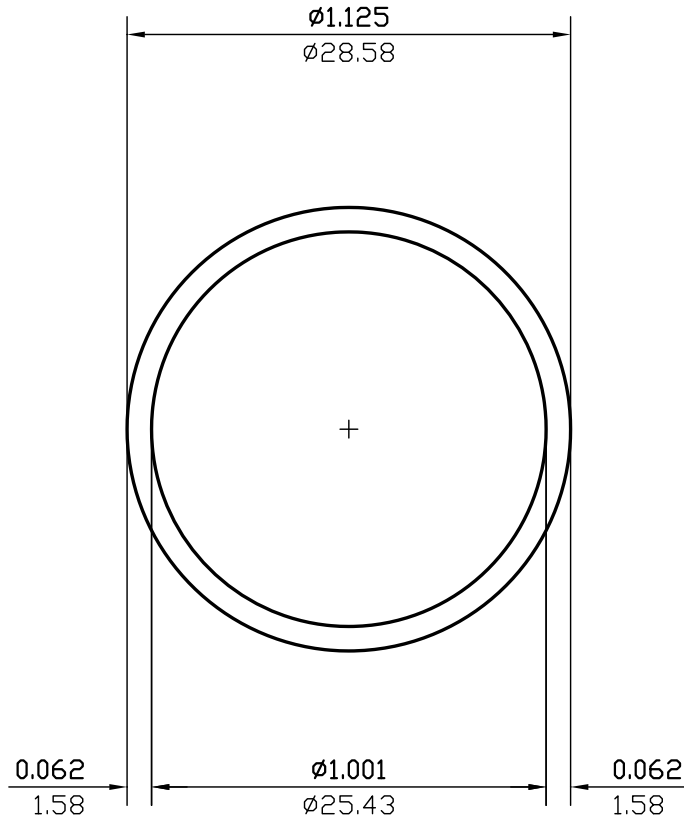
**H-3844**ACTUAL SIZE

WALL THICKNESS 0.062 (1.58) EXCEPT AS SHOWN

DATE	REV	DESCRIPTION	BY		
03/10/23	2	REMOVED ALLOY	JASON		
08/05/99	1	REDRAWN	P.M.		
EST.AREA	0.207	IN. <sup>2</sup>	EST.AREA	134	MM. <sup>2</sup>
EST.WT.	0.244	LBS/FT.	EST.WT.	0.364	KG/M.
EST.PER.	6.679	IN.	EST.PER.	169.6	MM.
OUT PER.	3.534	IN.	OUT PER.	89.8	MM.
C.C.D.	1.125	IN.	C.C.D.	29	MM.
FACTOR	27	FINISH	M/F	ALLOY & TEMP.	
CKD BY		SCALE	2:1	DWN BY	C.P. DATE 06/13/94

**CAN ART**

ALUMINUM EXTRUSION INC.

85 PARKSHORE DRIVE  
BRAMPTON, ONT L6T 5M1  
TEL. NO. (905) 791-1464  
FAX NO. (905) 791-9151  
E-MAIL: canart@canart.com

THIS DRAWING IS NOT NECESSARILY A COPY OF YOUR ORIGINAL. PLEASE APPROVE DIMENSIONS AND TOLERANCES INDICATED. CAN ART ASSUMES NO RESPONSIBILITY EITHER TECHNICAL OR LEGAL FOR HAVING THIS SHAPE MADE. THE CUSTOMER AGREES TO FULLY PROTECT CAN ART ALUMINUM FROM CLAIMS OF OTHERS RESULTING FROM THIS SHAPE.

SIGNED: \_\_\_\_\_ DATE: \_\_\_\_\_

NOTE: BREAK ALL CORNERS WITH 0.015" (.38 MM) RADIUS UNLESS OTHERWISE NOTED. STANDARD TOLERANCES TO APPLY UNLESS OTHERWISE SPECIFIED.