

CUSTOMER PART No.

CUSTOMER

CAN ART STD.

DIE No.

EH05425

DESCRIPTION

4.000" O.D. x 0.125" THK. ROUND TUBE

PROPOSAL No.

H-3263

NOTE: BREAK ALL CORNERS WITH 0.015" (.38 MM) RADIUS UNLESS OTHERWISE NOTED. STANDARD TOLERANCES TO APPLY UNLESS OTHERWISE SPECIFIED.

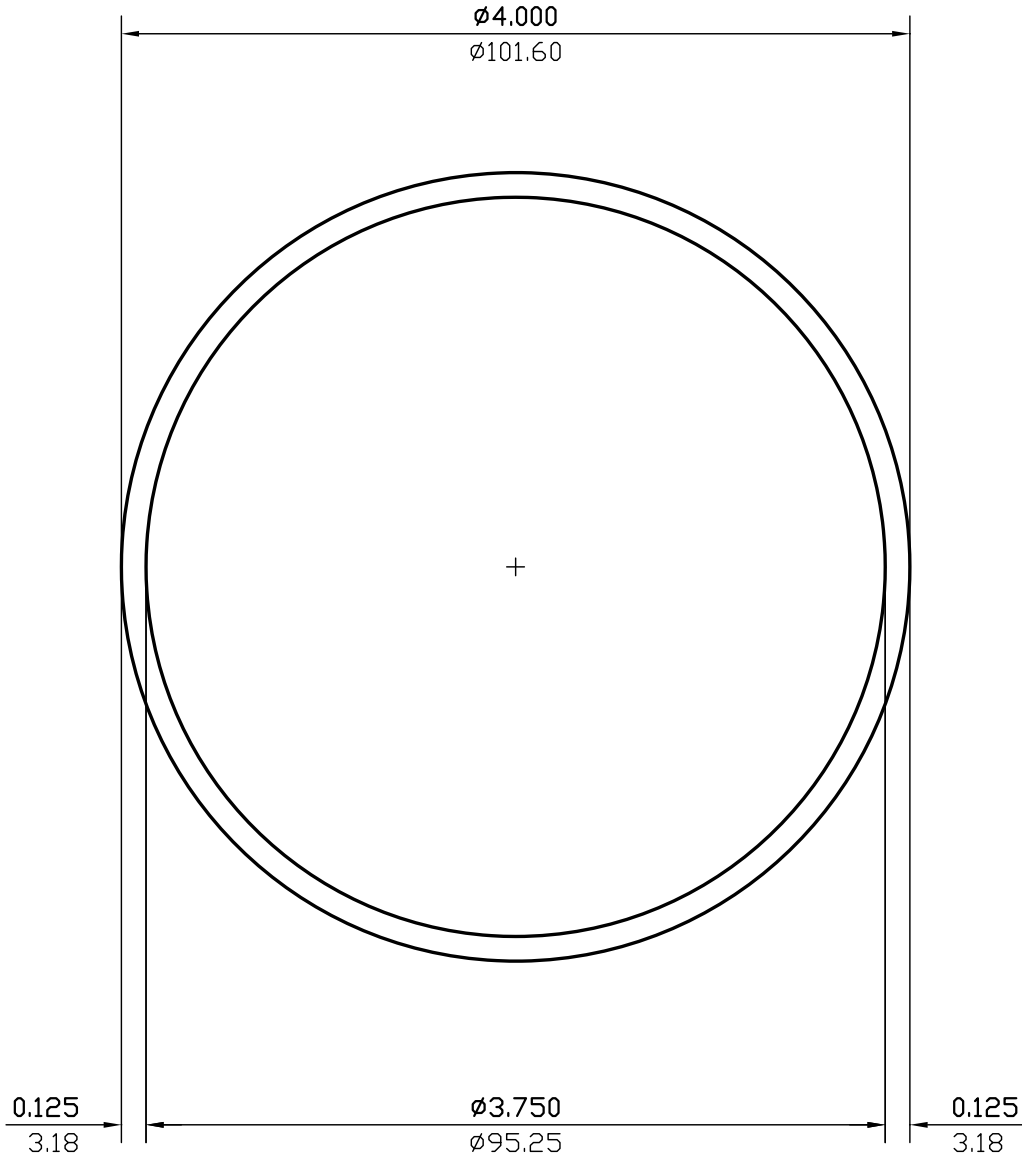

HOUSING: EH05425
 INSERTS: I.D. EH05425
 O.D. EH05425

WALL THICKNESS 0.125 (3.18) EXCEPT AS SHOWN

DATE	REV	DESCRIPTION	BY		
03/10/23	2	REMOVED ALLOY	JASON		
08/06/99	1	REDRAWN	P.M.		
EST.AREA	1.522	IN. ²	EST.AREA	982	MM. ²
EST.WT.	1.796	LBS/FT.	EST.WT.	2.672	KG/M.
EST.PER.	24.347	IN.	EST.PER.	618.4	MM.
OUT PER.	12.566	IN.	OUT PER.	319.2	MM.
C.C.D.	4.000	IN.	C.C.D.	102	MM.
FACTOR	14	FINISH	M/F	ALLOY & TEMP.	
CKD BY		SCALE	1:1	DWN BY	C.P. DATE 10/04/93

CAN ART

ALUMINUM EXTRUSION INC.

85 PARKSHORE DRIVE
 BRAMPTON, ONT L6T 5M1
 TEL. NO. (905) 791-1464
 FAX NO. (905) 791-9151
 E-MAIL: canart@canart.com

THIS DRAWING IS NOT NECESSARILY A COPY OF YOUR ORIGINAL. PLEASE APPROVE DIMENSIONS AND TOLERANCES INDICATED. CAN ART ASSUMES NO RESPONSIBILITY EITHER TECHNICAL OR LEGAL FOR HAVING THIS SHAPE MADE. THE CUSTOMER AGREES TO FULLY PROTECT CAN ART ALUMINUM FROM CLAIMS OF OTHERS RESULTING FROM THIS SHAPE.

SIGNED: _____ DATE: _____