

NOTE: BREAK ALL CORNERS WITH 0.015" (.38 MM) RADIUS UNLESS OTHERWISE NOTED. STANDARD TOLERANCES TO APPLY UNLESS OTHERWISE SPECIFIED.

CUSTOMER PART No.	CUSTOMER <b>CAN ART STD.</b>	DIE No. <b>EH05406</b>
DESCRIPTION 1.250" O.D. x 0.050" THK. ROUND TUBE		PROPOSAL No. H-2669

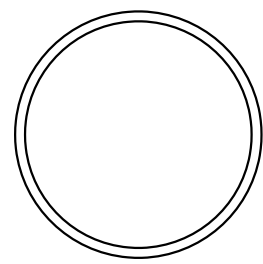
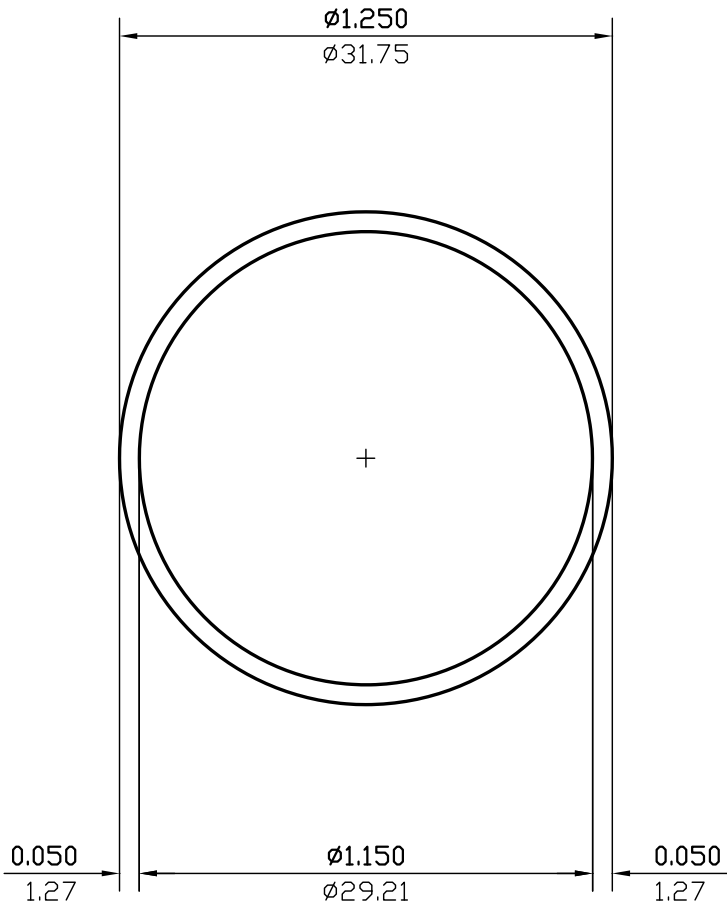

ACTUAL SIZE

WALL THICKNESS 0.050 (1.27) EXCEPT AS SHOWN

DATE	REV	DESCRIPTION	BY
03/10/23	2	REMOVED ALLOY	JASON
08/05/99	1	REDRAWN	P.M.
EST.AREA	0.188	IN. <sup>2</sup>	EST.AREA 122
			MM. <sup>2</sup>
EST.WT.	0.222	LBS/FT.	EST.WT. 0.331
			KG/M.
EST.PER.	7.540	IN.	EST.PER. 191.5
			MM.
OUT PER.	3.927	IN.	OUT PER. 99.7
			MM.
C.C.D.	1.250	IN.	C.C.D. 32
			MM.
FACTOR	34	FINISH	M/F
		ALLOY & TEMP.	
CKD BY	SCALE	2:1	DWN BY C.P. DATE 11/03/92

# CAN ART

ALUMINUM EXTRUSION INC.

85 PARKSHORE DRIVE  
BRAMPTON, ONT L6T 5M1  
TEL. NO. (905) 791-1464  
FAX NO. (905) 791-9151  
E-MAIL: canart@canart.com

THIS DRAWING IS NOT NECESSARILY A COPY OF YOUR ORIGINAL. PLEASE APPROVE DIMENSIONS AND TOLERANCES INDICATED. CAN ART ASSUMES NO RESPONSIBILITY EITHER TECHNICAL OR LEGAL FOR HAVING THIS SHAPE MADE. THE CUSTOMER AGREES TO FULLY PROTECT CAN ART ALUMINUM FROM CLAIMS OF OTHERS RESULTING FROM THIS SHAPE.

SIGNED: \_\_\_\_\_ DATE: \_\_\_\_\_