

NOTE: BREAK ALL CORNERS WITH 0.015" (.38 MM) RADIUS UNLESS OTHERWISE NOTED. STANDARD TOLERANCES TO APPLY UNLESS OTHERWISE SPECIFIED.

CUSTOMER PART No.	CUSTOMER CAN ART STD.	DIE No. EH05405
DESCRIPTION 1.000" O.D. x 0.050" THK. ROUND TUBE		PROPOSAL No. H-2668

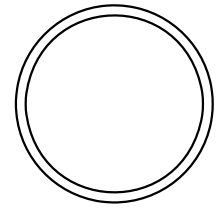
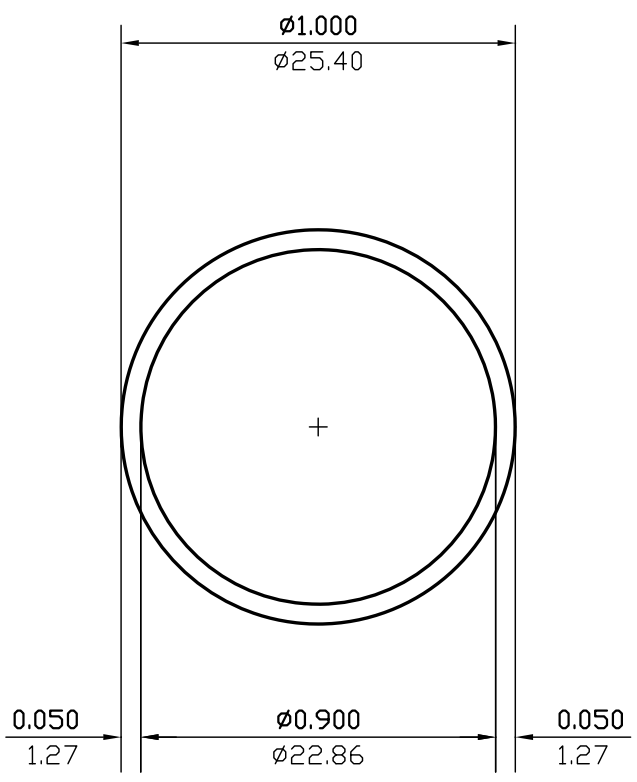

ACTUAL SIZE

WALL THICKNESS 0.050 (1.27) EXCEPT AS SHOWN

DATE	REV	DESCRIPTION	BY		
03/10/23	2	REMOVED ALLOY	JASON		
08/05/99	1	REDRAWN	P.M.		
EST.AREA	0.149	IN. ²	EST.AREA	96	MM. ²
EST.WT.	0.176	LBS/FT.	EST.WT.	0.262	KG/M.
EST.PER.	5.969	IN.	EST.PER.	151.6	MM.
OUT PER.	3.142	IN.	OUT PER.	79.8	MM.
C.C.D.	1.000	IN.	C.C.D.	25	MM.
FACTOR	34	FINISH	M/F	ALLOY & TEMP.	
CKD BY		SCALE	2:1	DWN BY	C.P.
				DATE	11/03/92

CAN ART

ALUMINUM EXTRUSION INC.

85 PARKSHORE DRIVE
BRAMPTON, ONT L6T 5M1
TEL. NO. (905) 791-1464
FAX NO. (905) 791-9151
E-MAIL: canart@canart.com

THIS DRAWING IS NOT NECESSARILY A COPY OF YOUR ORIGINAL. PLEASE APPROVE DIMENSIONS AND TOLERANCES INDICATED. CAN ART ASSUMES NO RESPONSIBILITY EITHER TECHNICAL OR LEGAL FOR HAVING THIS SHAPE MADE. THE CUSTOMER AGREES TO FULLY PROTECT CAN ART ALUMINUM FROM CLAIMS OF OTHERS RESULTING FROM THIS SHAPE.

SIGNED: _____ DATE: _____