

NOTE: BREAK ALL CORNERS WITH 0.015" (.38 MM) RADIUS UNLESS OTHERWISE NOTED. STANDARD TOLERANCES TO APPLY UNLESS OTHERWISE SPECIFIED.

CUSTOMER PART No.	CUSTOMER CAN ART STD.	DIE No. EH05313
DESCRIPTION 1 1/4" SCHEDULE 80 PIPE		PROPOSAL No.

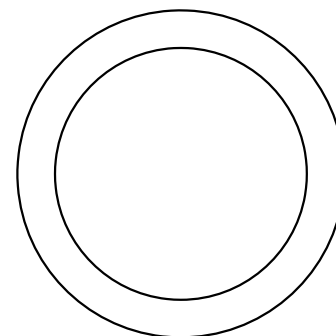
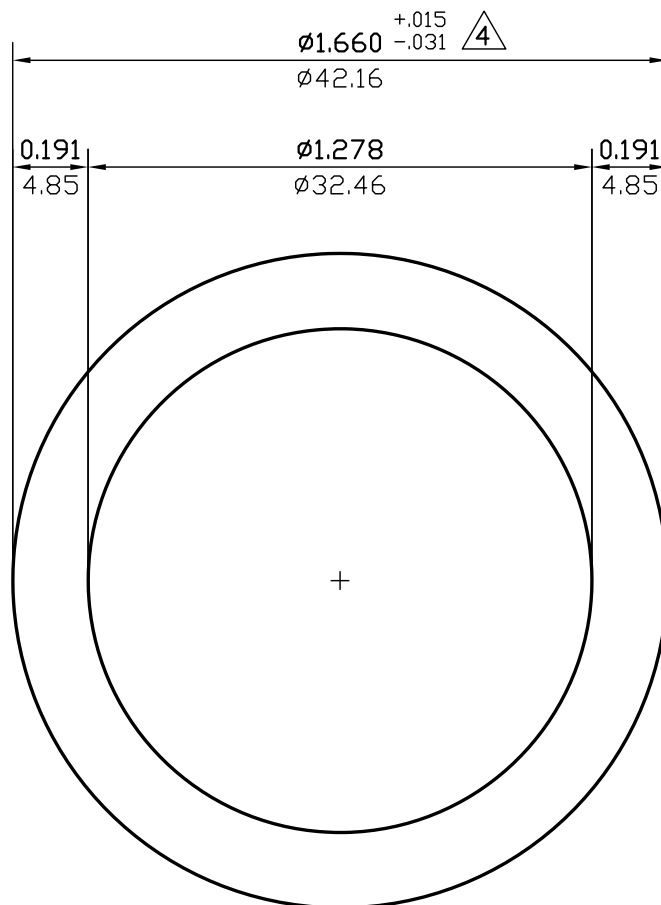

ACTUAL SIZE

WALL THICKNESS **0.191 (4.85)** EXCEPT AS SHOWN

DATE	REV	DESCRIPTION		BY	
03/10/23	5	REMOVED EXPOSED SURFACES AND ALLOY		JASON	
07/13/15	4	ADDED +.015/-0.031 TOLERANCE.		PAUL	
EST.AREA	0.881	IN. ²	EST.AREA	569	MM. ²
EST.WT.	1.040	LBS/FT.	EST.WT.	1.548	KG/M.
EST.PER.	9.230	IN.	EST.PER.	234.4	MM.
OUT PER.	5.215	IN.	OUT PER.	132.5	MM.
C.C.D.	1.660	IN.	C.C.D.	42	MM.
FACTOR 9		FINISH M/F		ALLOY & TEMP.	
CKD BY		SCALE 2:1		DWN BY J.D.	DATE 02/28/92

CAN ART

ALUMINUM EXTRUSION INC.

85 PARKSHORE DRIVE
BRAMPTON, ONT L6T 5M1
TEL. NO. (905) 791-1464
FAX NO. (905) 791-9151
E-MAIL: canart@canart.com

THIS DRAWING IS NOT NECESSARILY A COPY OF YOUR ORIGINAL. PLEASE APPROVE DIMENSIONS AND TOLERANCES INDICATED. CAN ART ASSUMES NO RESPONSIBILITY EITHER TECHNICAL OR LEGAL FOR HAVING THIS SHAPE MADE. THE CUSTOMER AGREES TO FULLY PROTECT CAN ART ALUMINUM FROM CLAIMS OF OTHERS RESULTING FROM THIS SHAPE.

SIGNED: _____ DATE: _____