

CUSTOMER PART No.

CUSTOMER

**CAN ART STD.**

DIE No.

**EH05153**

DESCRIPTION

1.000" O.D. x 0.065" THK. ROUND TUBE

PROPOSAL No.

H-786

NOTE: BREAK ALL CORNERS WITH 0.015" (.38 MM) RADIUS UNLESS OTHERWISE NOTED. STANDARD TOLERANCES TO APPLY UNLESS OTHERWISE SPECIFIED.

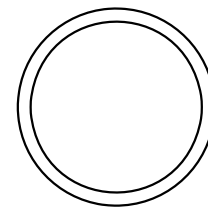
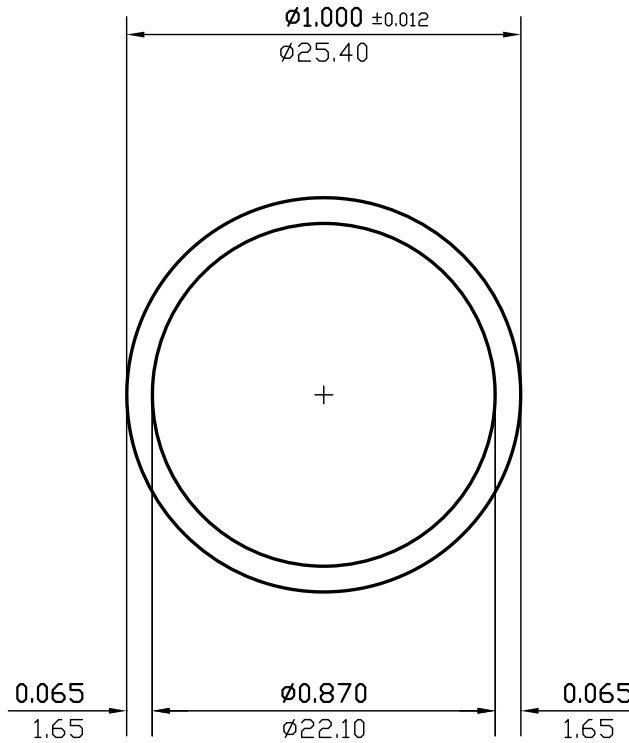

ACTUAL SIZE

WALL THICKNESS 0.065 (1.65) EXCEPT AS SHOWN

DATE	REV	DESCRIPTION	BY
03/10/23	2	REMOVED EXPOSED SURFACES AND ALLOY	JASON
08/04/99	1	REDRAWN	P.M.
EST.AREA	0.191	IN. <sup>2</sup>	EST.AREA 123
			MM. <sup>2</sup>
EST.WT.	0.225	LBS/FT.	EST.WT. 0.335
			KG/M.
EST.PER.	5.875	IN.	EST.PER. 149.2
			MM.
OUT PER.	3.142	IN.	OUT PER. 79.8
			MM.
C.C.D.	1.000	IN.	C.C.D. 25
			MM.
FACTOR	26	FINISH	M/F
		ALLOY & TEMP.	
CKD BY	SCALE	2:1	DWN BY G.M. DATE 08/12/88

**CAN ART**

ALUMINUM EXTRUSION INC.

85 PARKSHORE DRIVE  
BRAMPTON, ONT L6T 5M1  
TEL. NO. (905) 791-1464  
FAX NO. (905) 791-9151  
E-MAIL: canart@canart.com

THIS DRAWING IS NOT NECESSARILY A COPY OF YOUR ORIGINAL. PLEASE APPROVE DIMENSIONS AND TOLERANCES INDICATED. CAN ART ASSUMES NO RESPONSIBILITY EITHER TECHNICAL OR LEGAL FOR HAVING THIS SHAPE MADE. THE CUSTOMER AGREES TO FULLY PROTECT CAN ART ALUMINUM FROM CLAIMS OF OTHERS RESULTING FROM THIS SHAPE.

SIGNED: \_\_\_\_\_ DATE: \_\_\_\_\_