

NOTE: BREAK ALL CORNERS WITH 0.015" (.38 MM) RADIUS UNLESS OTHERWISE NOTED. STANDARD TOLERANCES TO APPLY UNLESS OTHERWISE SPECIFIED.

CUSTOMER CAN ART STD.		DIE No. EH04010	REV. No. 1
DESCRIPTION 1.750" x 0.375" ROUND TUBE	CUSTOMER PART No.	QUOTE No. L13-0276-7	PROPOSAL No. H-63336

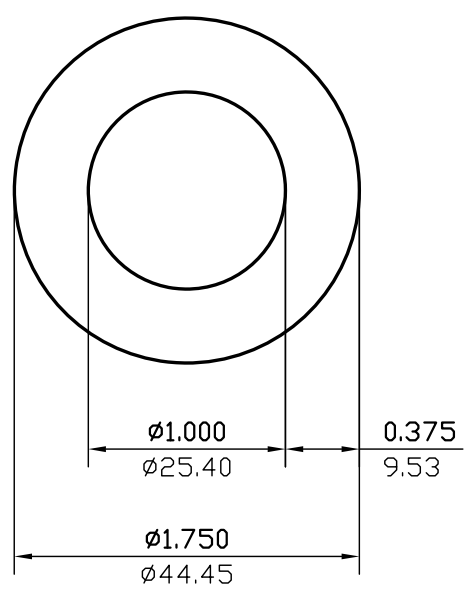

WALL THICKNESS (AS SHOWN) EXCEPT AS SHOWN

DATE	REV	DESCRIPTION	BY
03/10/23	1	REMOVED ALLOY	JASON
EST.AREA	1.620	IN. ²	EST.AREA 1045.092
			MM. ²
EST.WT.	1.944	LBS/FT.	EST.WT. 2.893
			KG/M.
EST.PER.	8.639	IN.	EST.PER. 219.440
			MM.
OUT PER.	5.498	IN.	OUT PER. 139.6
			MM.
C.C.D.	1.750	IN.	C.C.D. 44.450
			MM.
FINISH	M/F		ALLOY
CKD BY	FACTOR 4	SCALE 1:1	DWN BY G.W. DATE 05/22/2013

CAN ART
ALUMINUM EXTRUSION INC.

428 JUTRAS DRIVE S.
WINDSOR, ON N8N 5C5
TEL. NO. (519) 727-4399
FAX NO. (519) 727-6434
WEB: www.canart.com

THIS DRAWING IS NOT NECESSARILY A COPY OF YOUR ORIGINAL. PLEASE APPROVE DIMENSIONS AND TOLERANCES INDICATED. CAN ART ASSUMES NO RESPONSIBILITY EITHER TECHNICAL OR LEGAL FOR HAVING THIS SHAPE MADE. THE CUSTOMER AGREES TO FULLY PROTECT CAN ART ALUMINUM FROM CLAIMS OF OTHERS RESULTING FROM THIS SHAPE.

SIGNED: _____ DATE: _____