

CUSTOMER

# CAN ART OPEN

DIE No.

ES20272

REV. No.

0

DESCRIPTION

EXTERIOR HEAD

CUSTOMER PART No.

MS-11898

QUOTE No.

20-0248-1

PROPOSAL No.

S-39964

NOTE: BREAK ALL CORNERS WITH 0.015" (.38 MM) RADIUS UNLESS OTHERWISE NOTED. STANDARD TOLERANCES TO APPLY UNLESS OTHERWISE SPECIFIED.

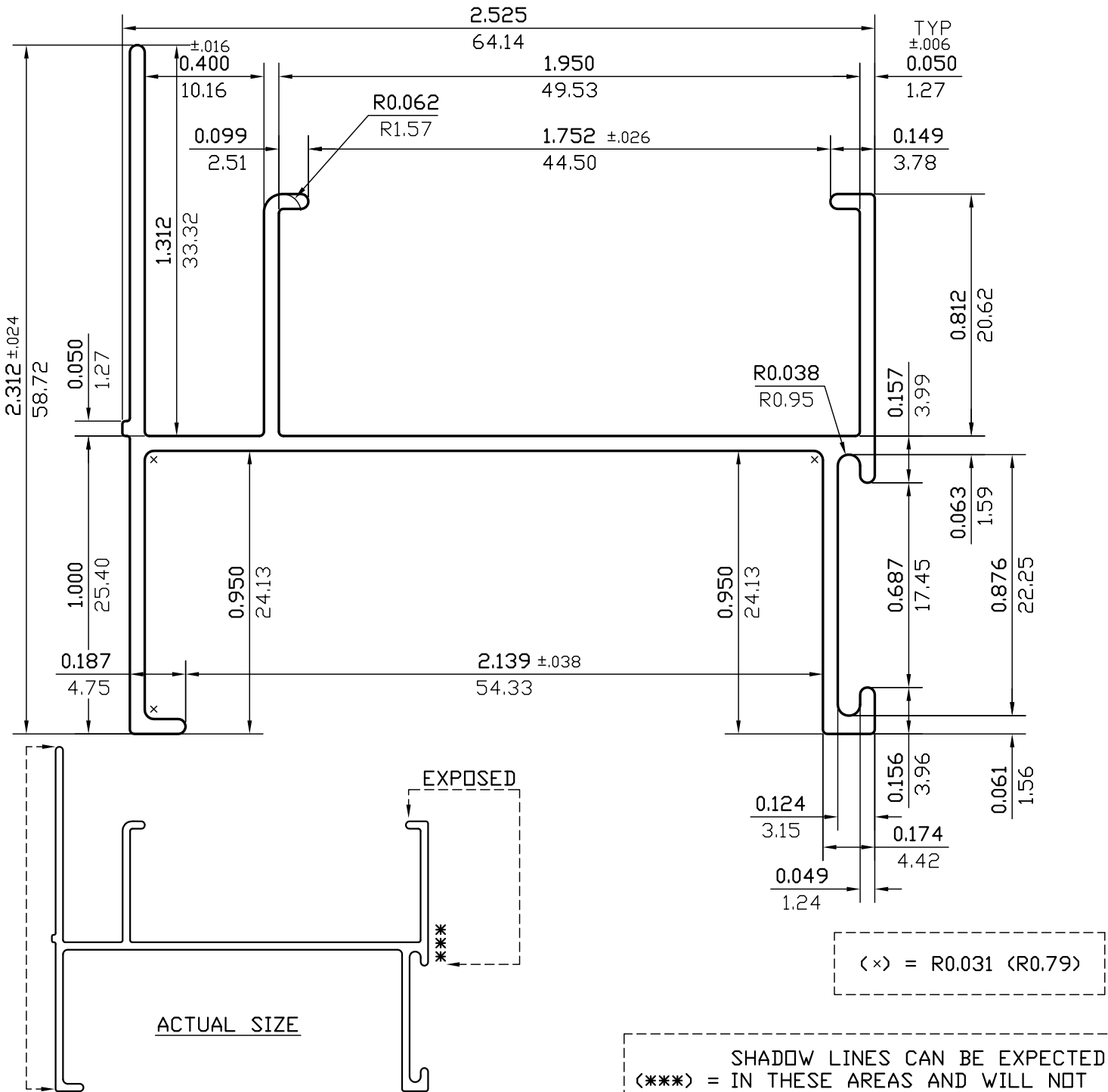

WALL THICKNESS 0.050(1.27) EXCEPT AS SHOWN

DATE	REV	DESCRIPTION	BY
EST.AREA	0.403	IN. <sup>2</sup>	EST.AREA 259.837
EST.WT.	0.475	LBS/FT.	EST.WT. 0.707
EST.PER.	15.778	IN.	EST.PER. 400.752
OUT PER.		IN.	OUT PER.
C.C.D.	3.382	IN.	C.C.D. 85.904
FINISH	M/F	ALLOY	6063
CKD BY	FACTOR 33	SCALE 2:1	DWN BY D.A. DATE 03/03/2020

## CAN ART

ALUMINUM EXTRUSION L.P.

85 PARKSHORE DRIVE  
BRAMPTON, ONT L6T 5M1  
TEL. NO. (905) 791-1464  
FAX NO. (905) 791-9151  
WEB: www.canart.com

THIS DRAWING IS NOT NECESSARILY A COPY OF YOUR ORIGINAL. PLEASE APPROVE DIMENSIONS AND TOLERANCES INDICATED. CAN ART ASSUMES NO RESPONSIBILITY EITHER TECHNICAL OR LEGAL FOR HAVING THIS SHAPE MADE. THE CUSTOMER AGREES TO FULLY PROTECT CAN ART ALUMINUM FROM CLAIMS OF OTHERS RESULTING FROM THIS SHAPE.

SIGNED: \_\_\_\_\_ DATE: \_\_\_\_\_